

Introduction Session 04

Lecture Title: PowerPoint

Lecturer: Mr Angelito Sciberras

Date: 7 November 2022

Undergraduate Diploma in
Business Administration

PowerPoint Slideshow

- Also known as a PowerPoint presentation
- Created on software from Microsoft
- Allows users to add audio, visual and audio/visual features to a presentation.
- Considered to be a multimedia technology
- Acts as a tool for collaboration and content sharing
- Included in Microsoft Office

PowerPoint Slideshow

- You only need to know 5% of PowerPoint to create an impactful presentation

PowerPoint Slideshow

Opening PowerPoint

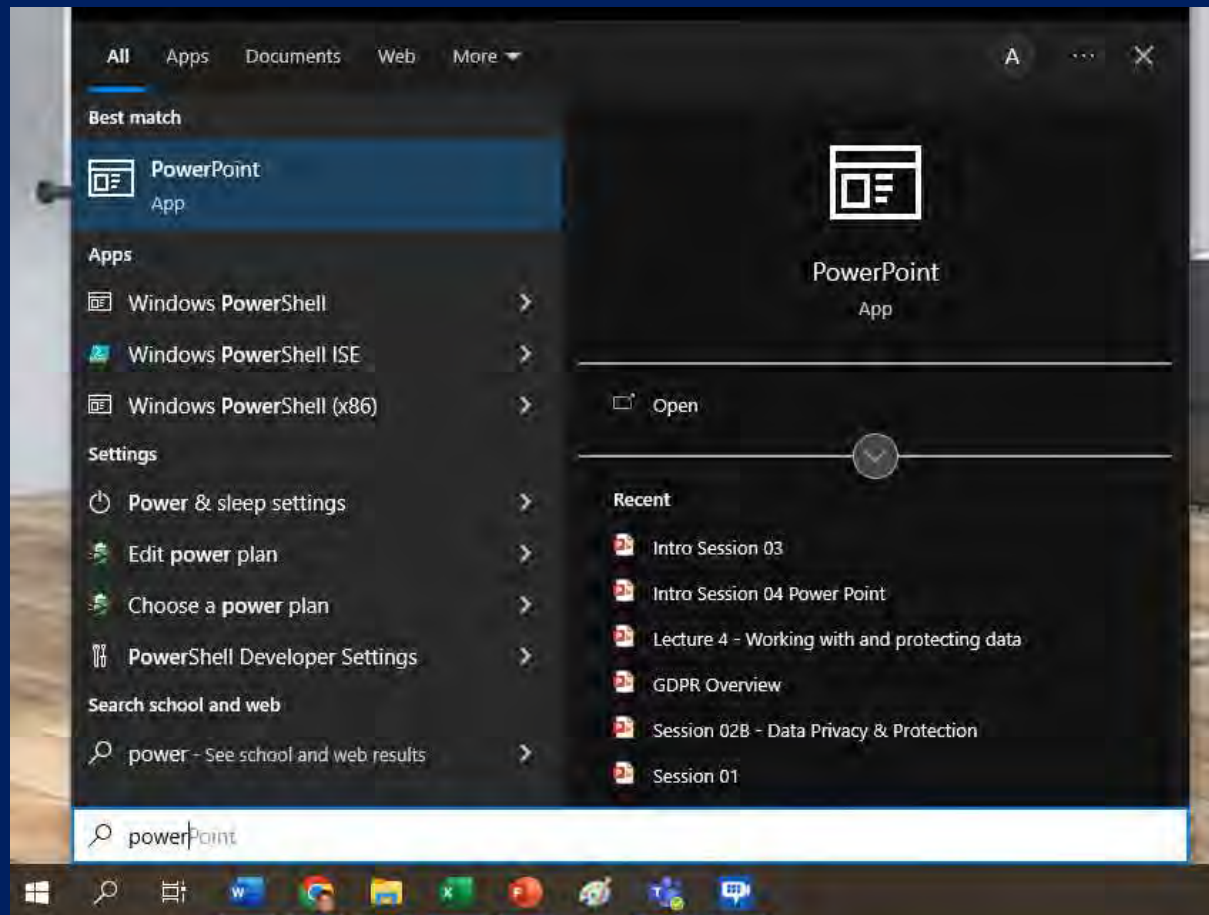

PowerPoint Slideshow

Blank Presentation vs Template

Originality vs Time

PowerPoint Slideshow

Opening PowerPoint

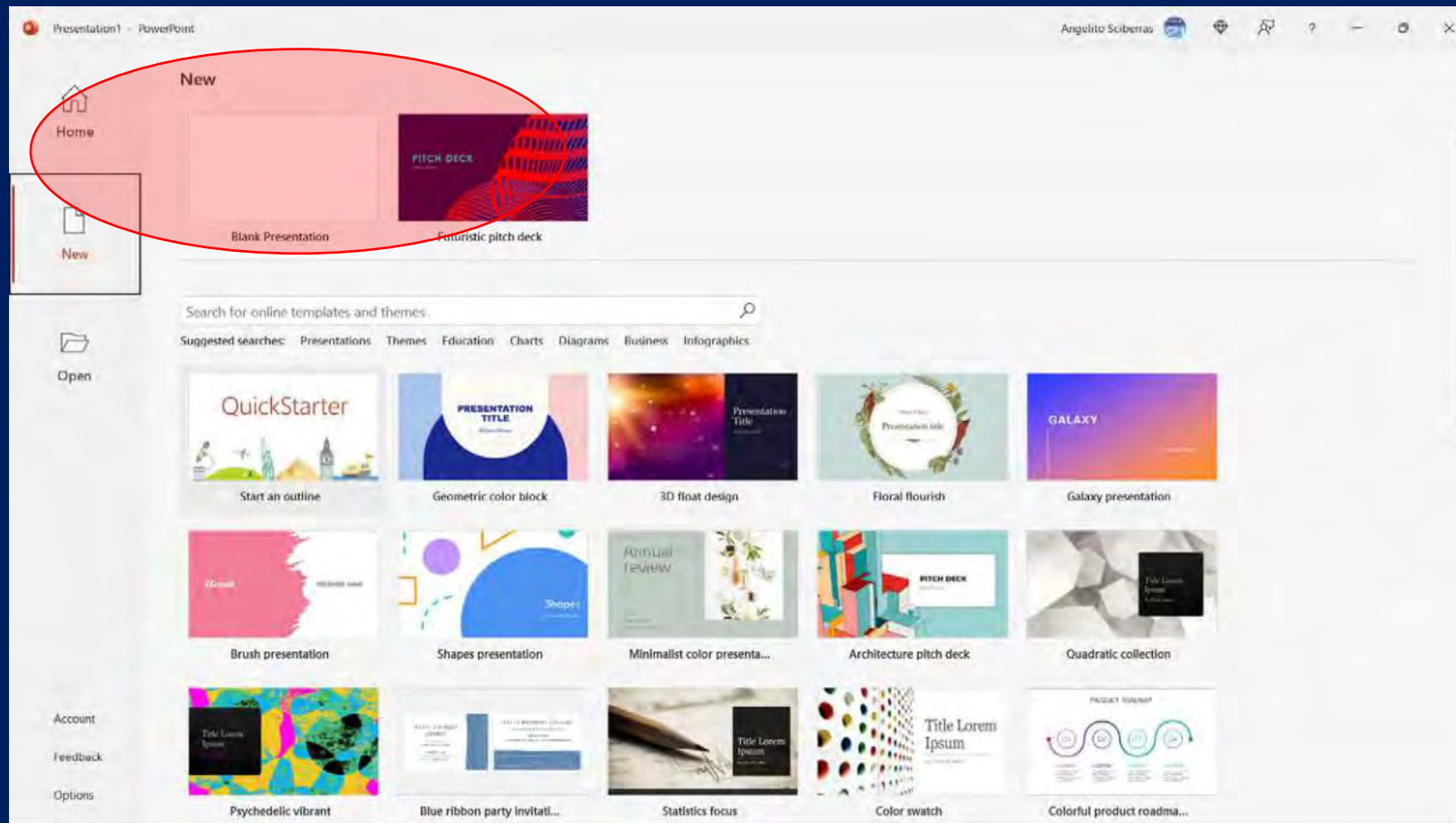

PowerPoint Slideshow

Opening PowerPoint

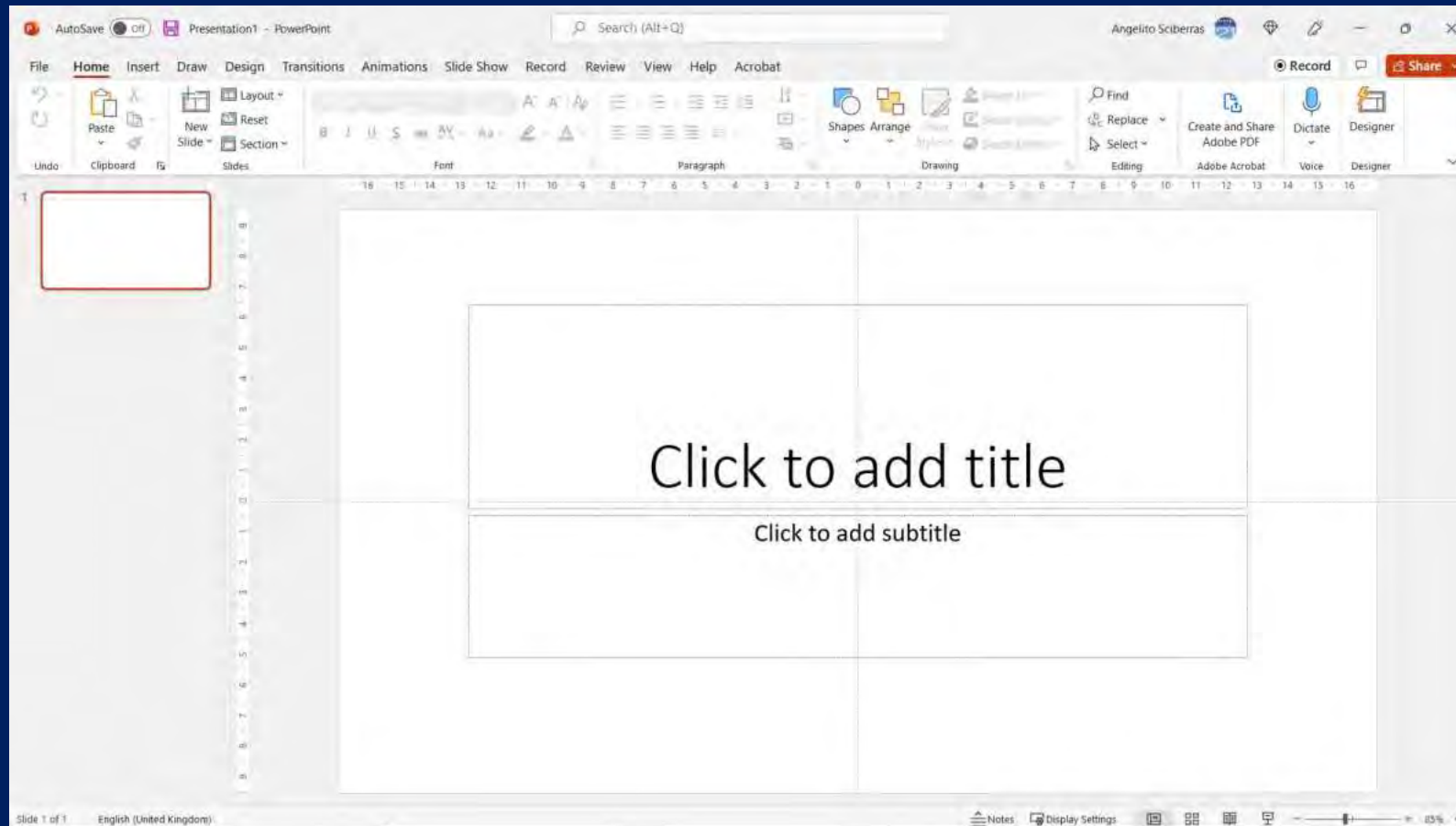

PowerPoint Slideshow

Opening PowerPoint

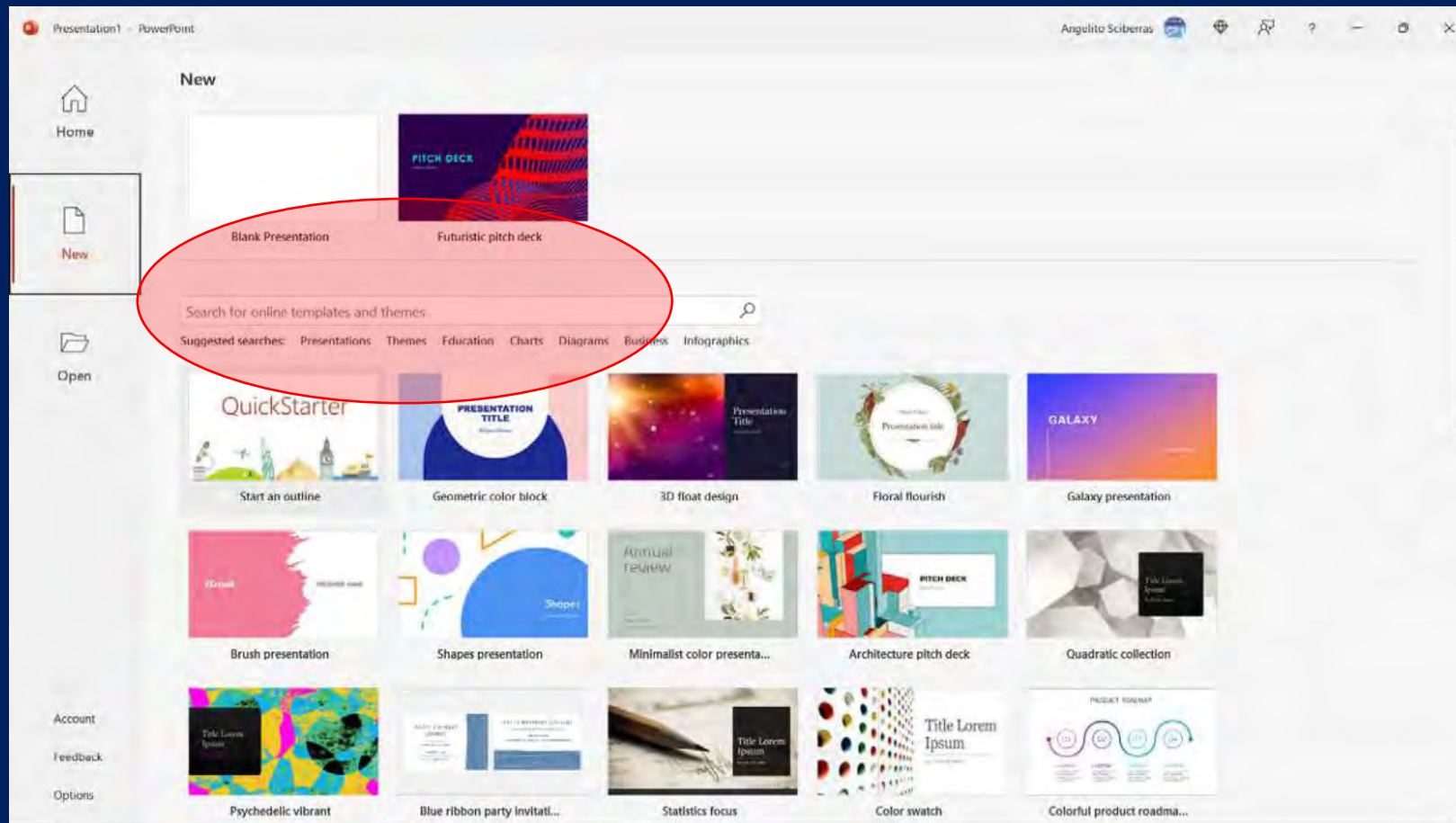

PowerPoint Slideshow

Opening PowerPoint

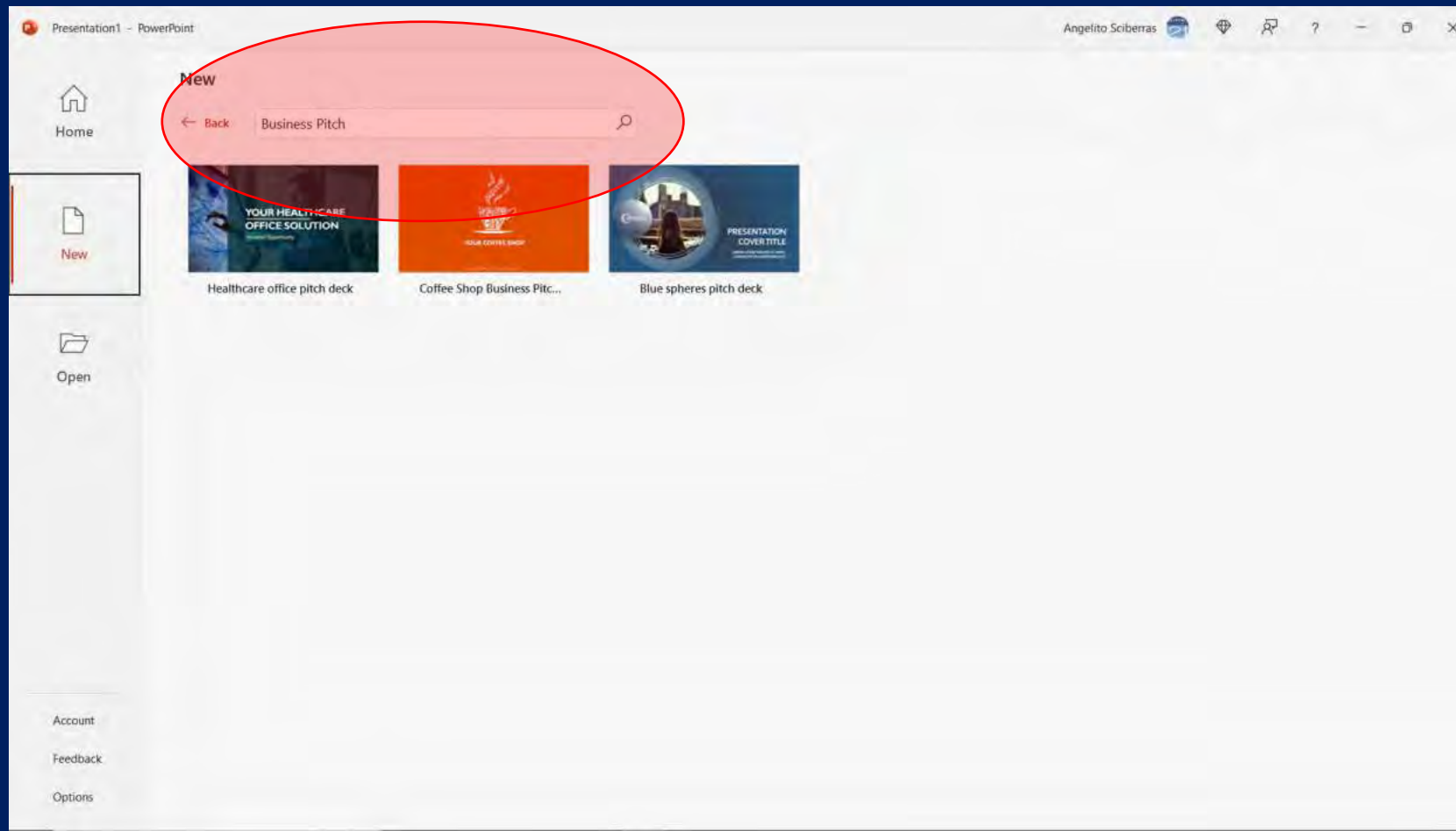

PowerPoint Slideshow

Opening PowerPoint

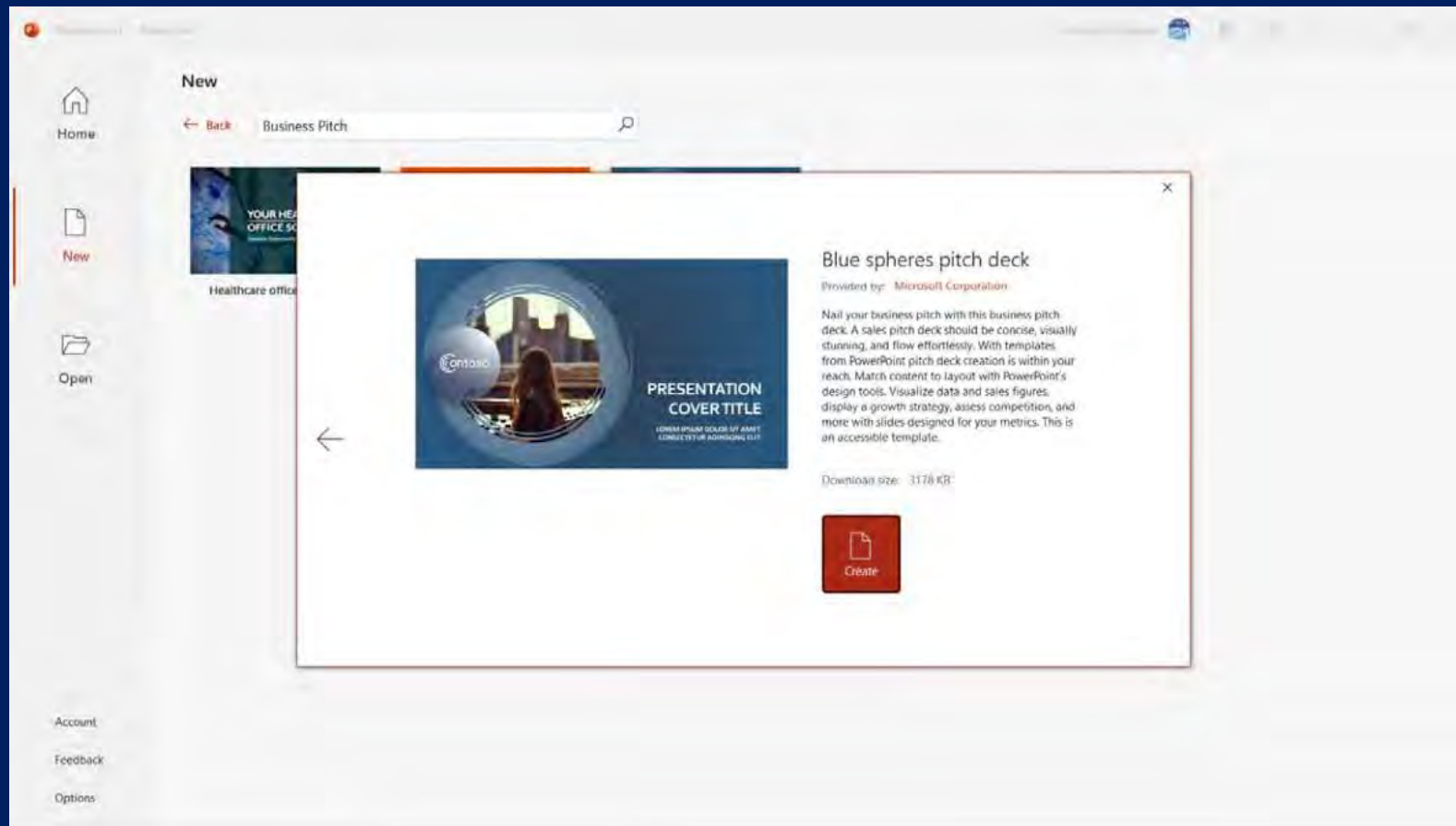

PowerPoint Slideshow

Opening PowerPoint

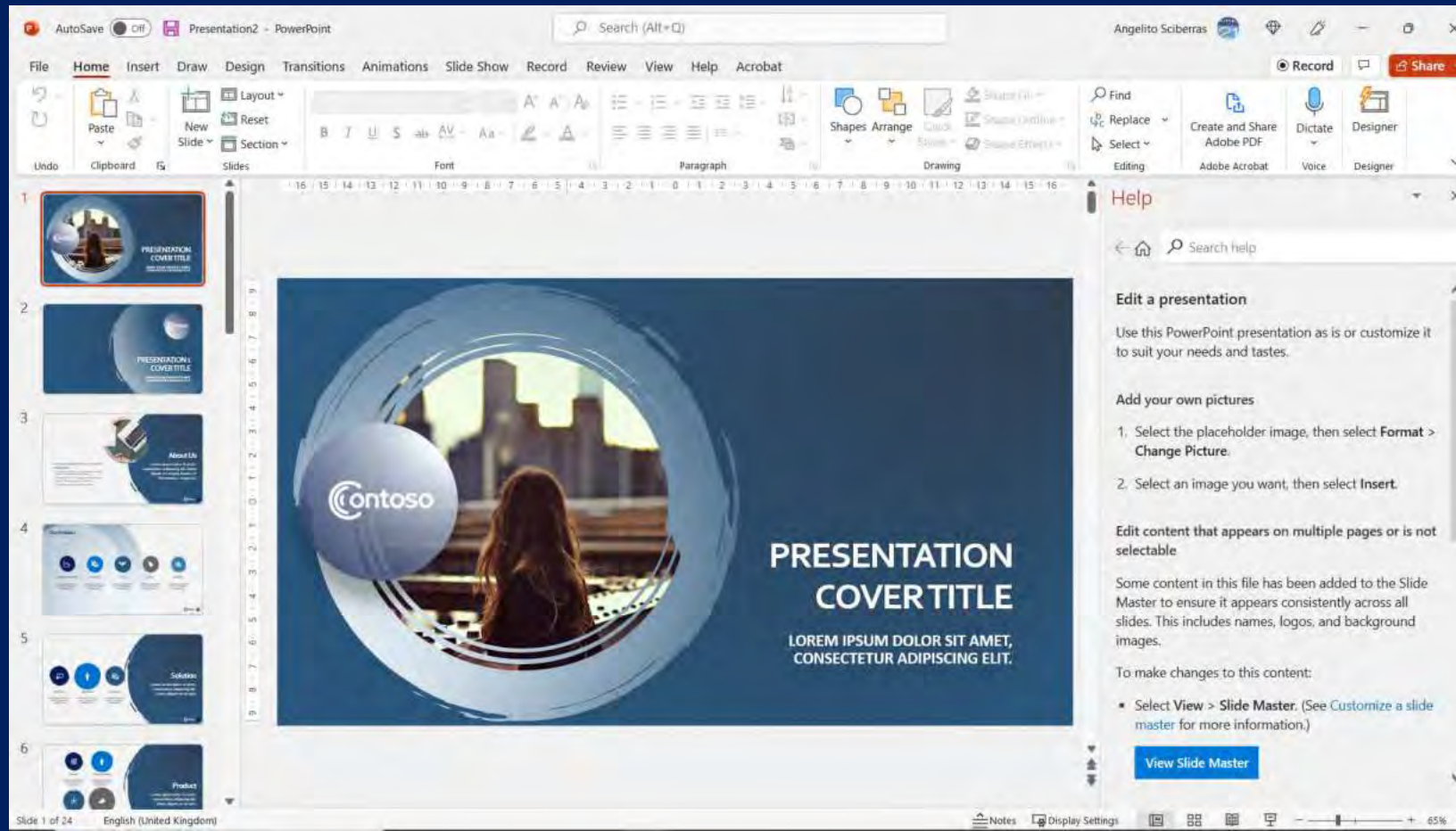

PowerPoint Slideshow

Undergraduate Diploma in
Business Administration

Blank Presentation vs Template

Originality vs Time

PowerPoint Slideshow

Opening PowerPoint

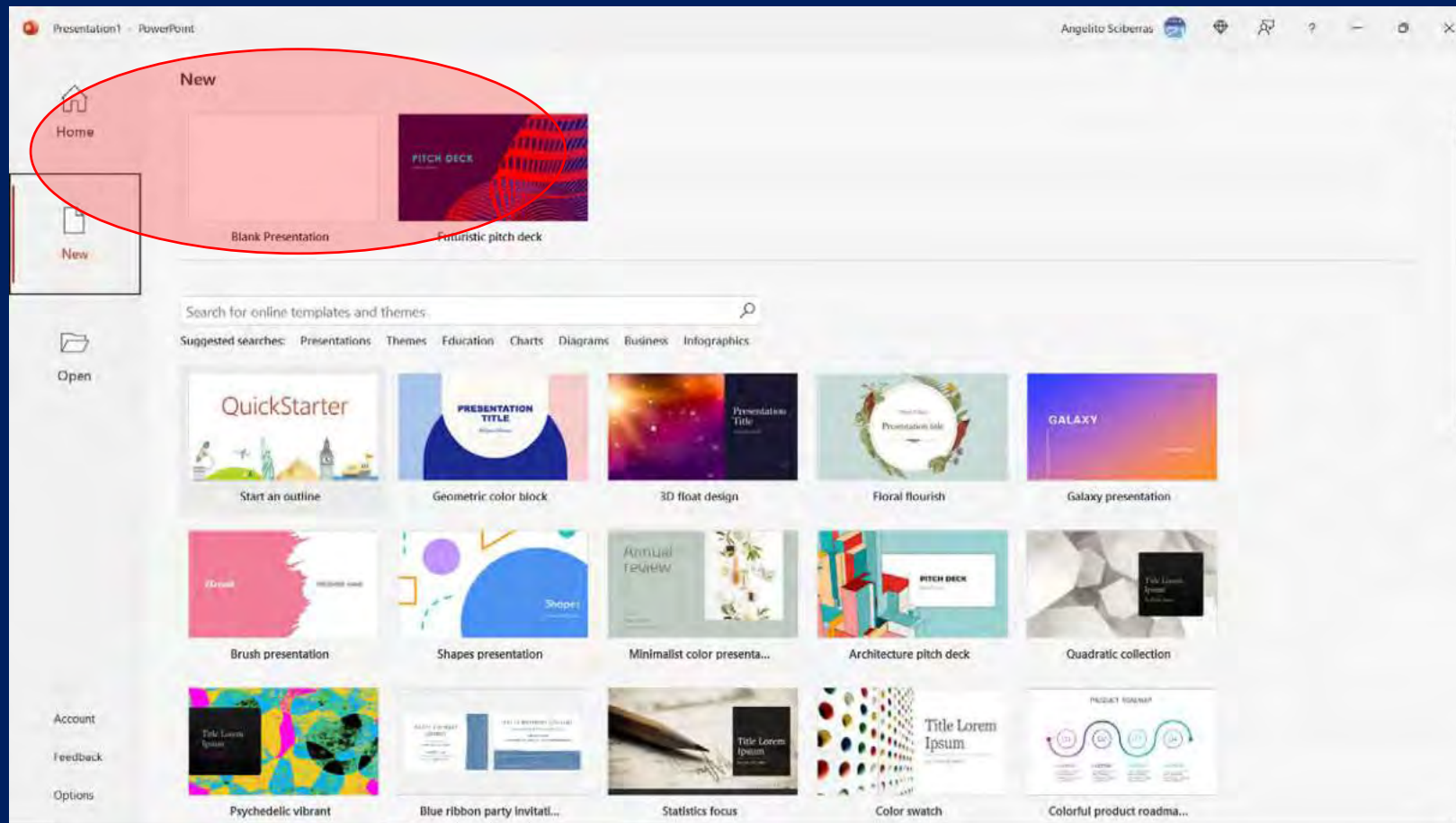

PowerPoint Slideshow

Opening PowerPoint

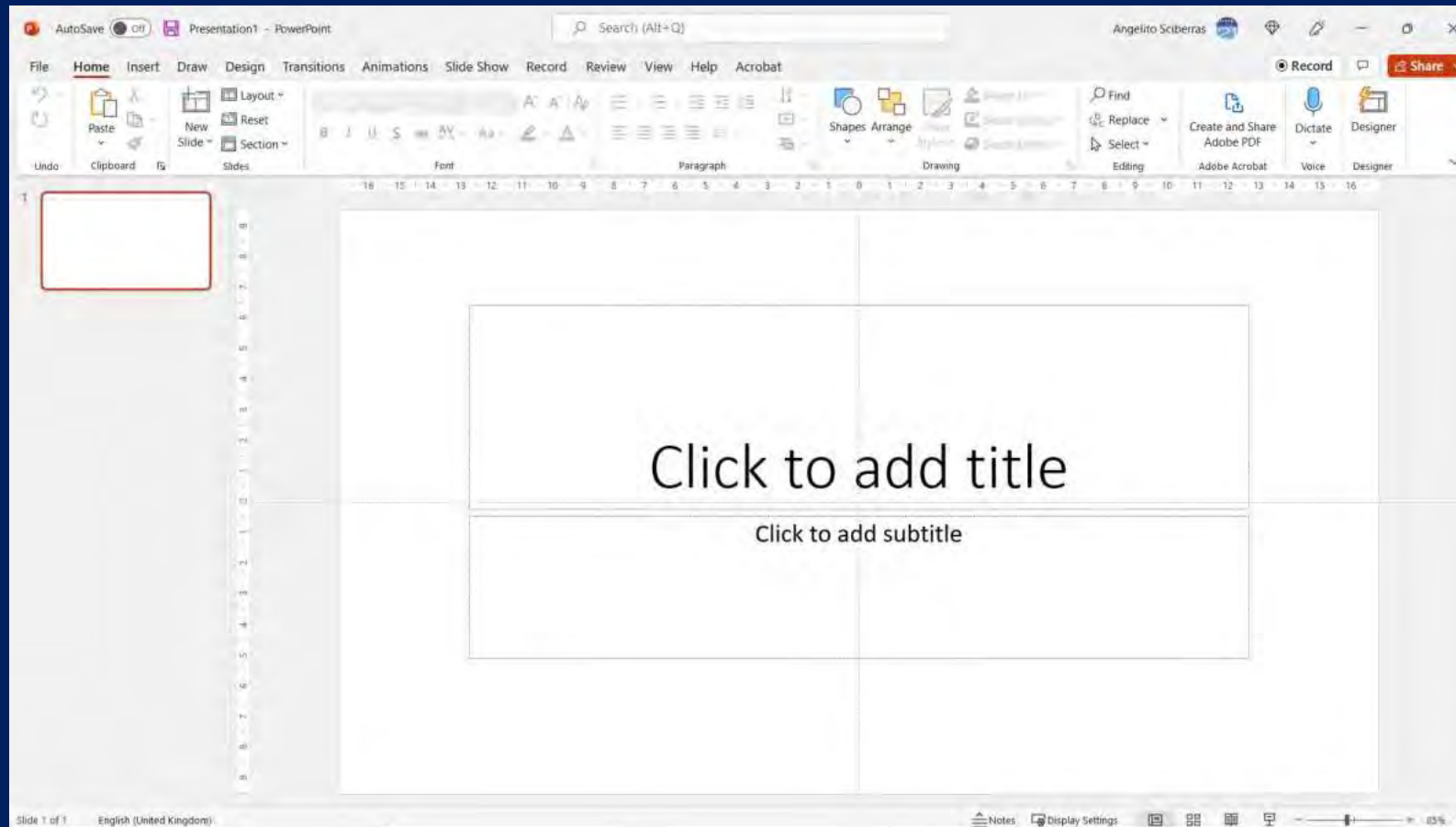

PowerPoint Slideshow

PowerPoint Terminology

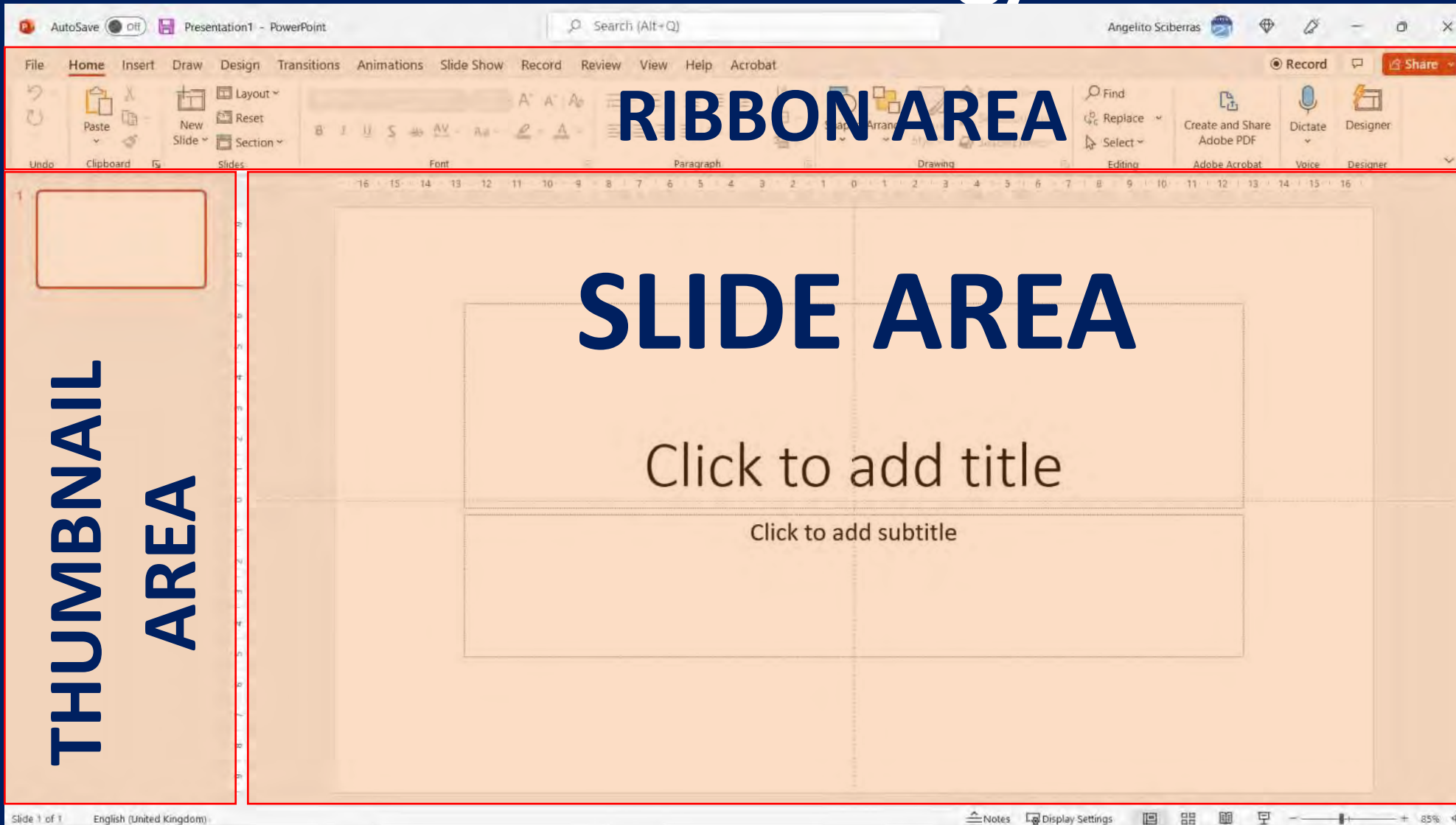

PowerPoint Terminology

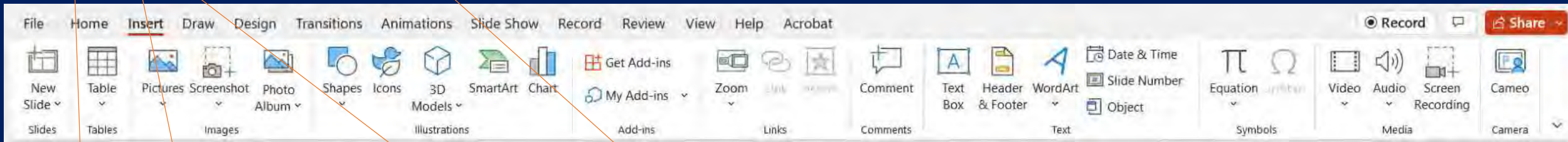
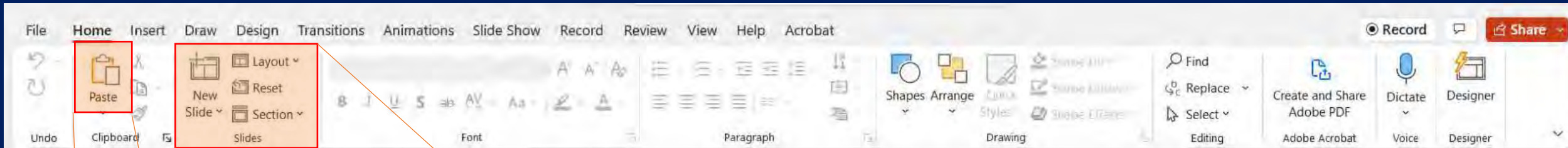

Tool

Group

PowerPoint Creating Slide

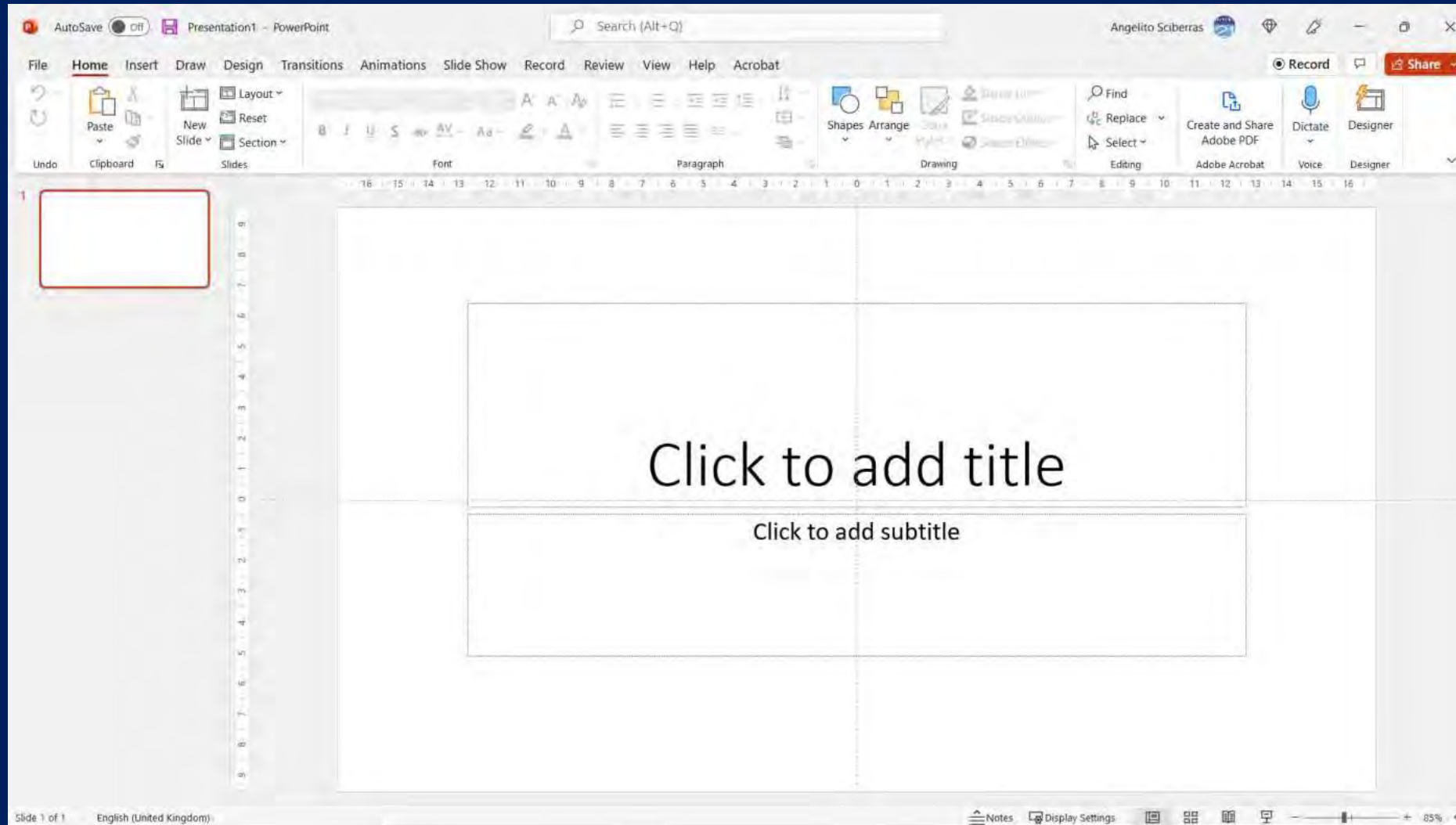

PowerPoint Creating Slide

PowerPoint Creating Slide

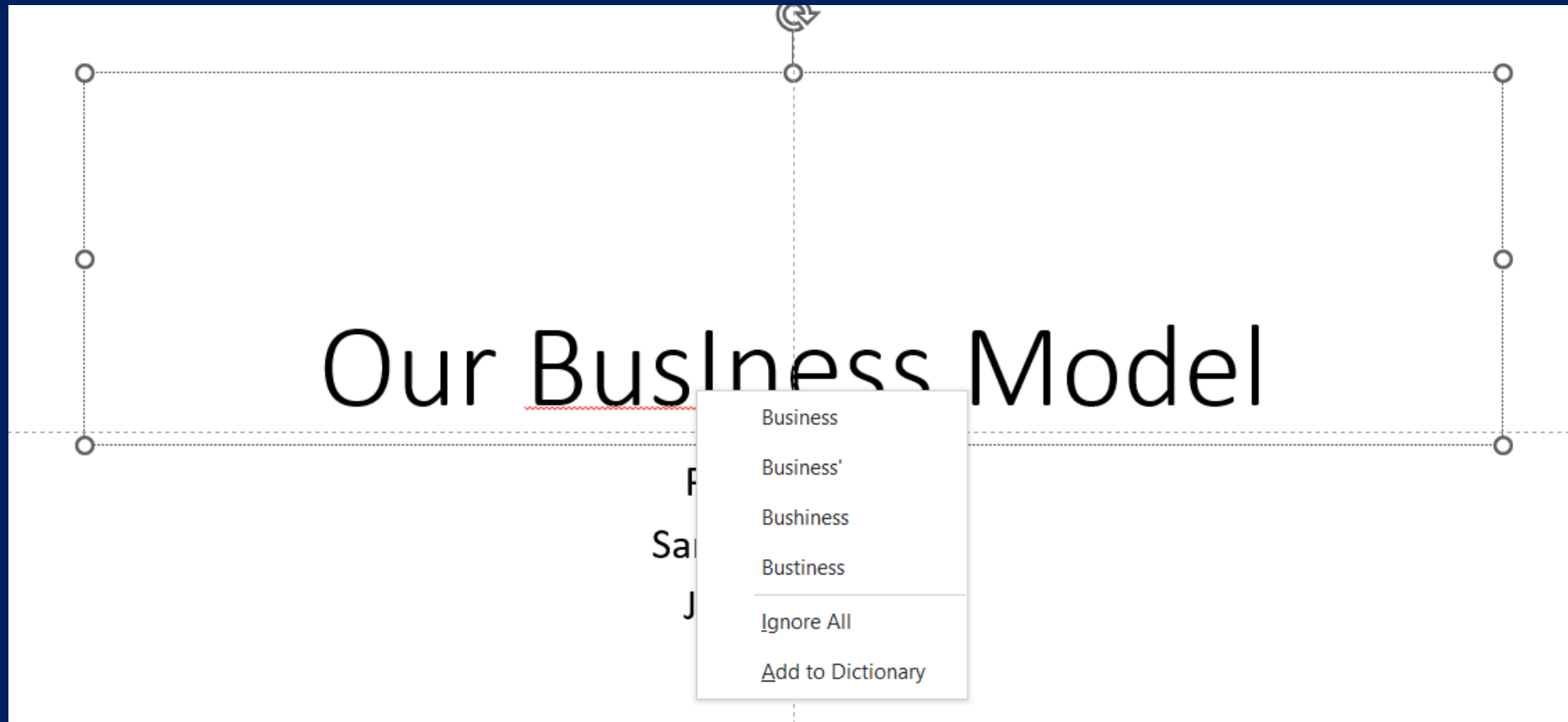

PowerPoint Creating Slide

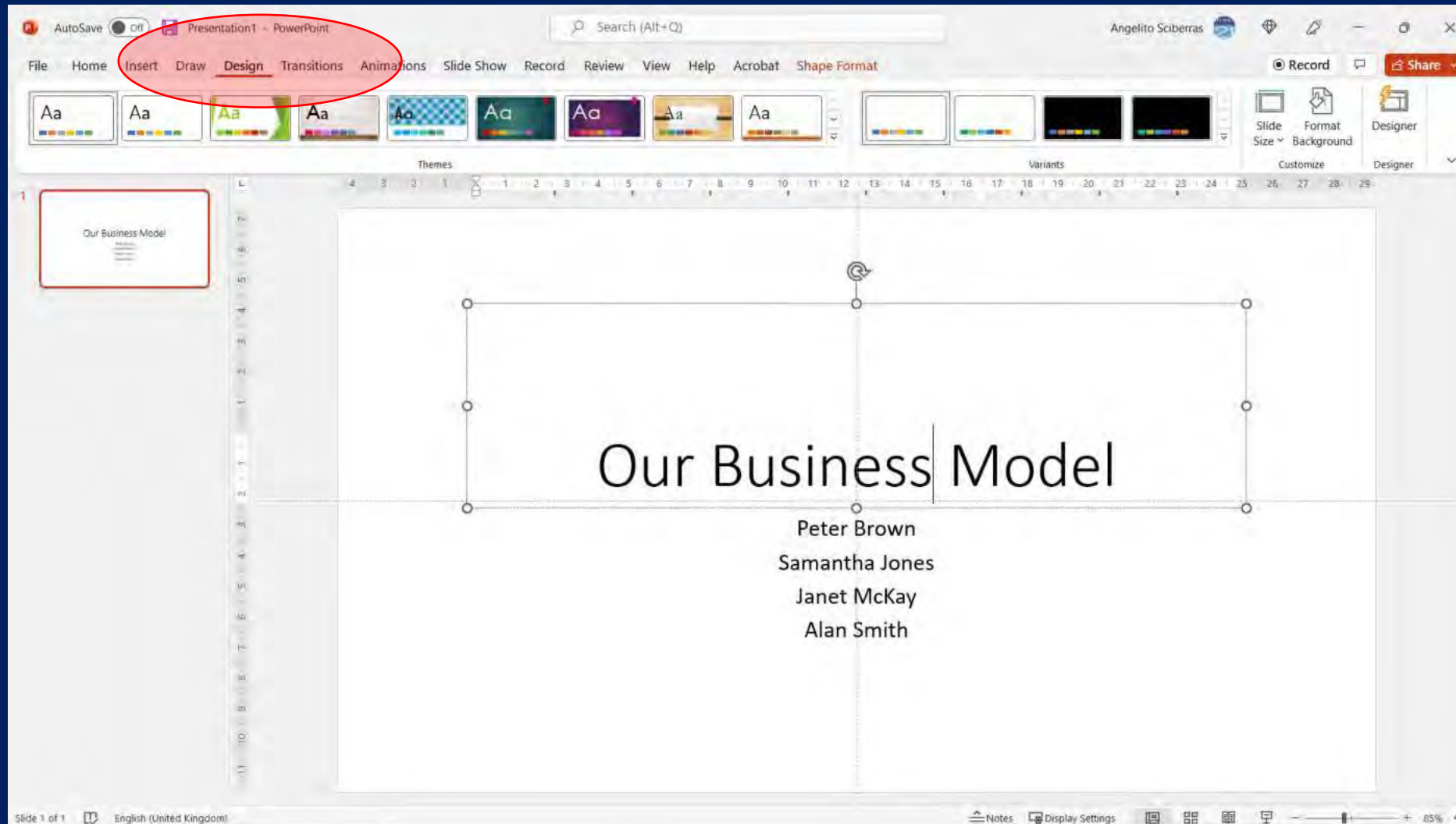

PowerPoint Creating Slide

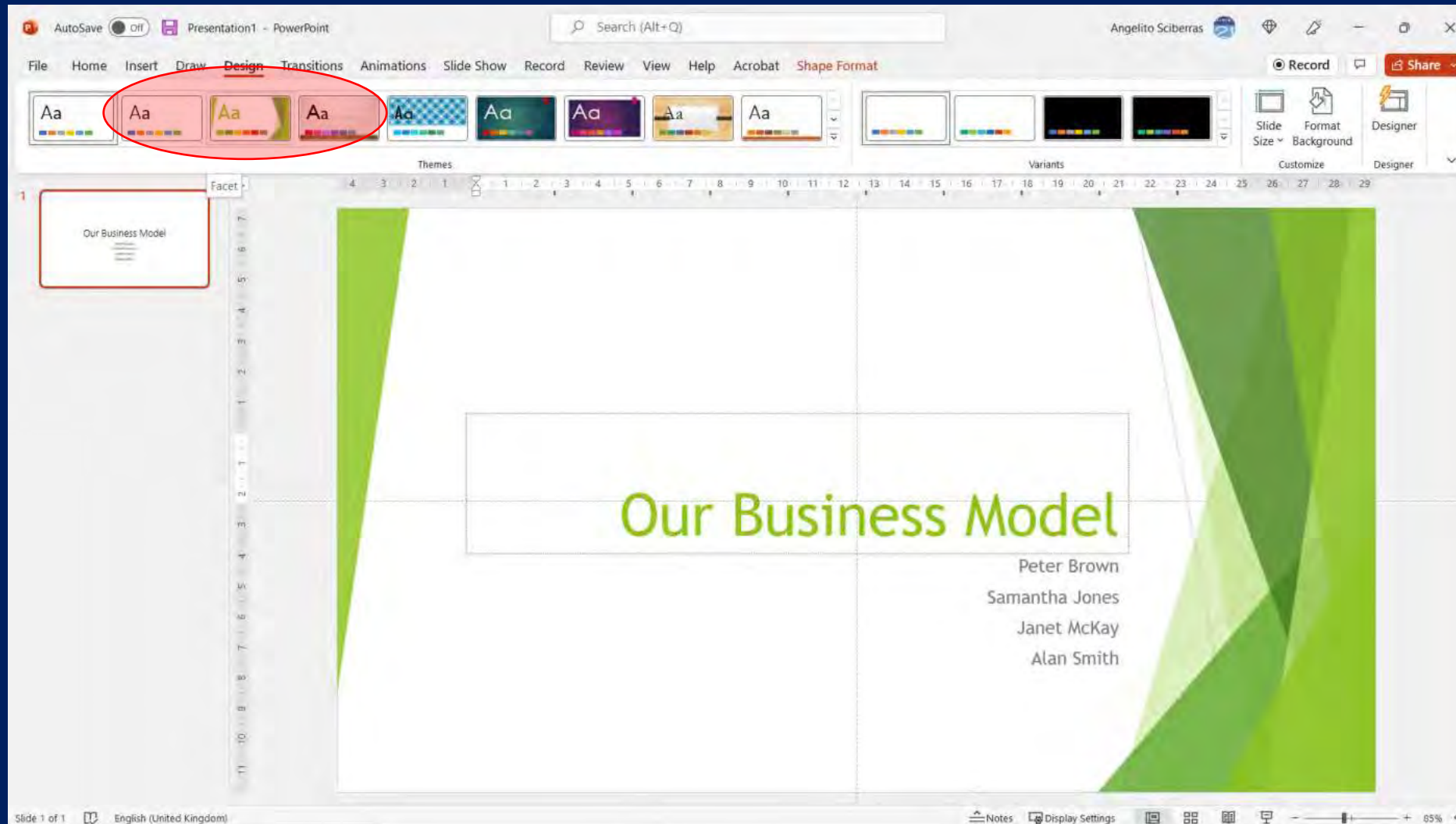

PowerPoint Creating Slide

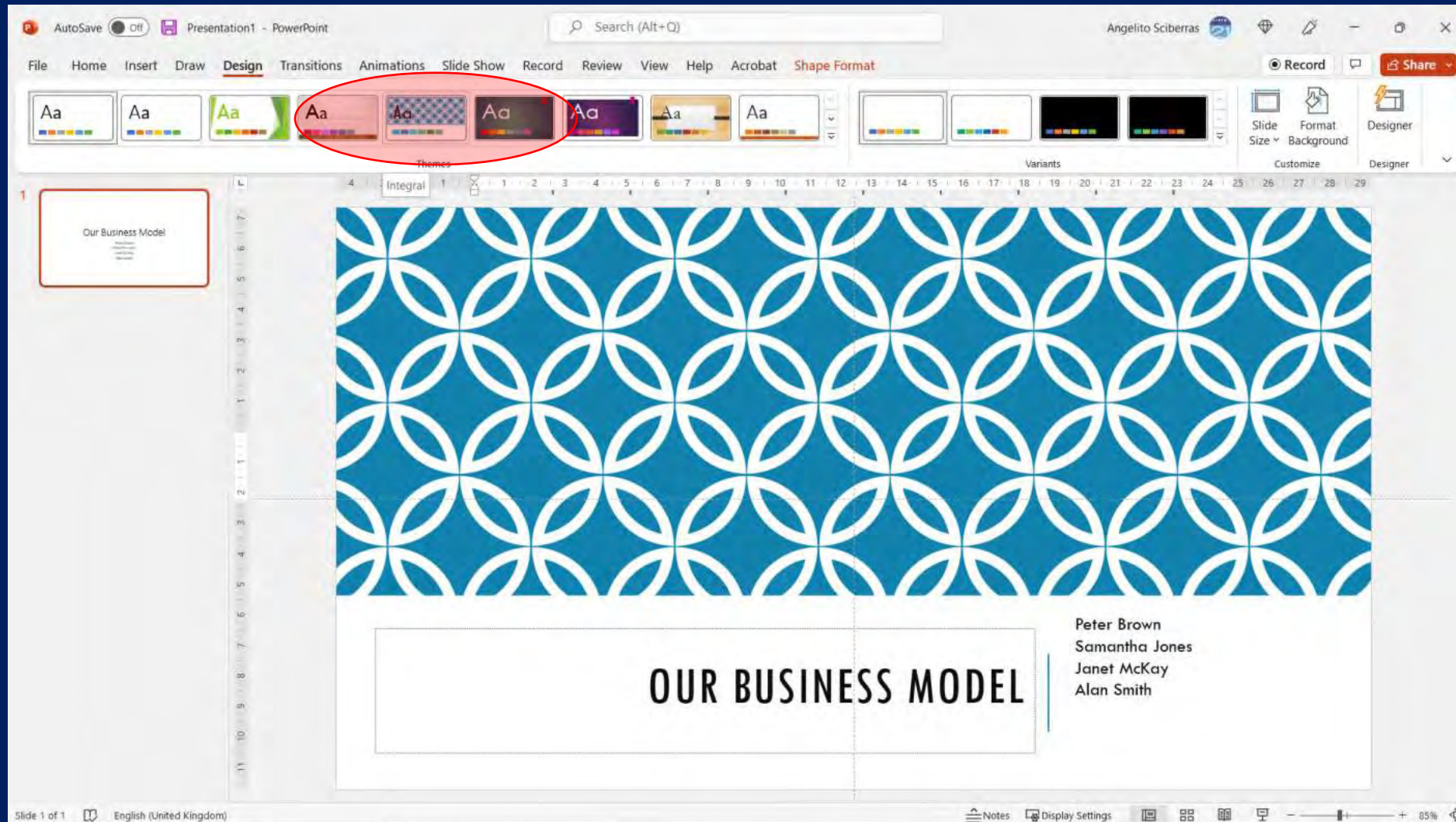

PowerPoint Creating Slide

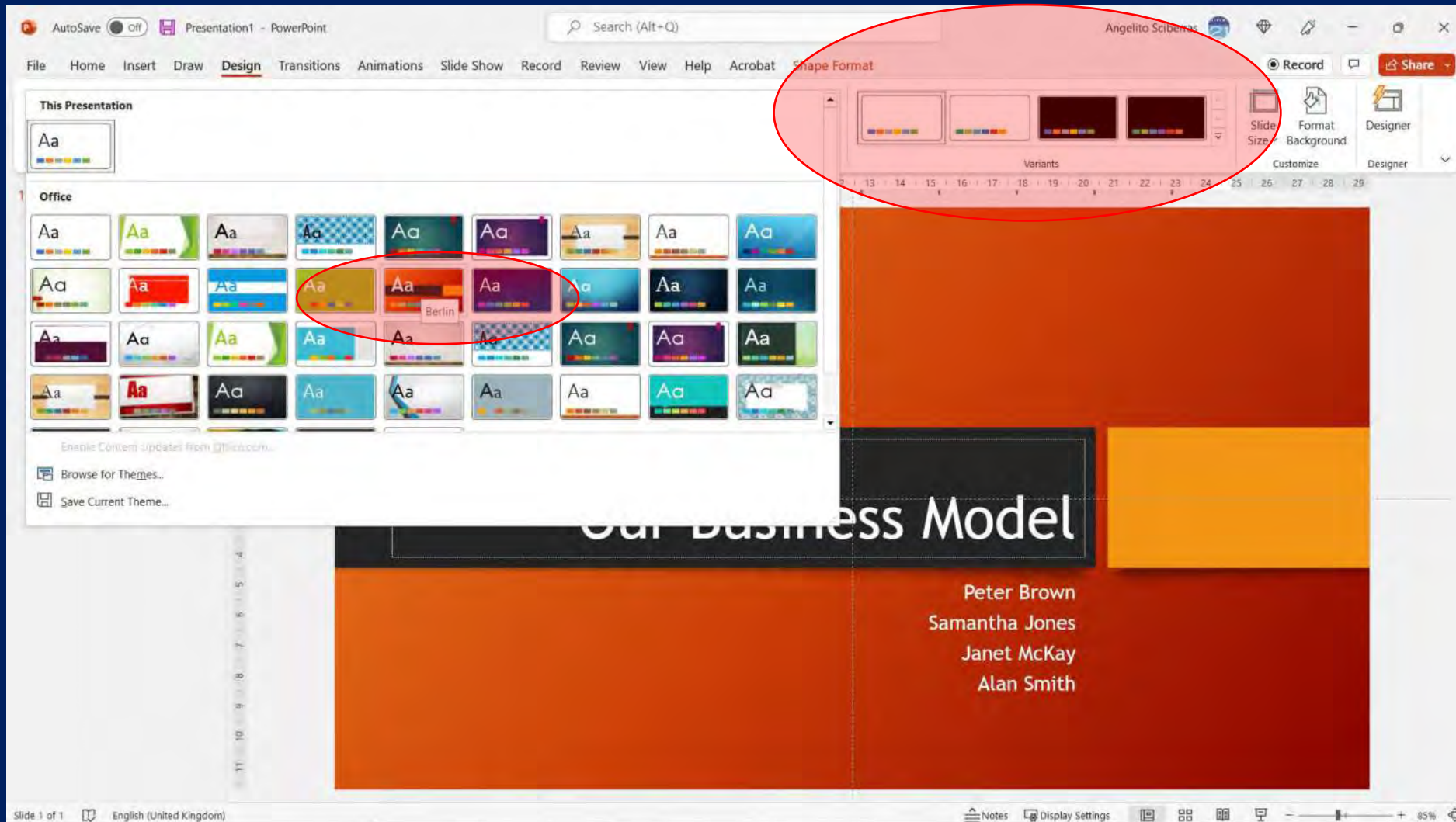

PowerPoint Creating Slide

PowerPoint Creating Slide

PowerPoint New Slide

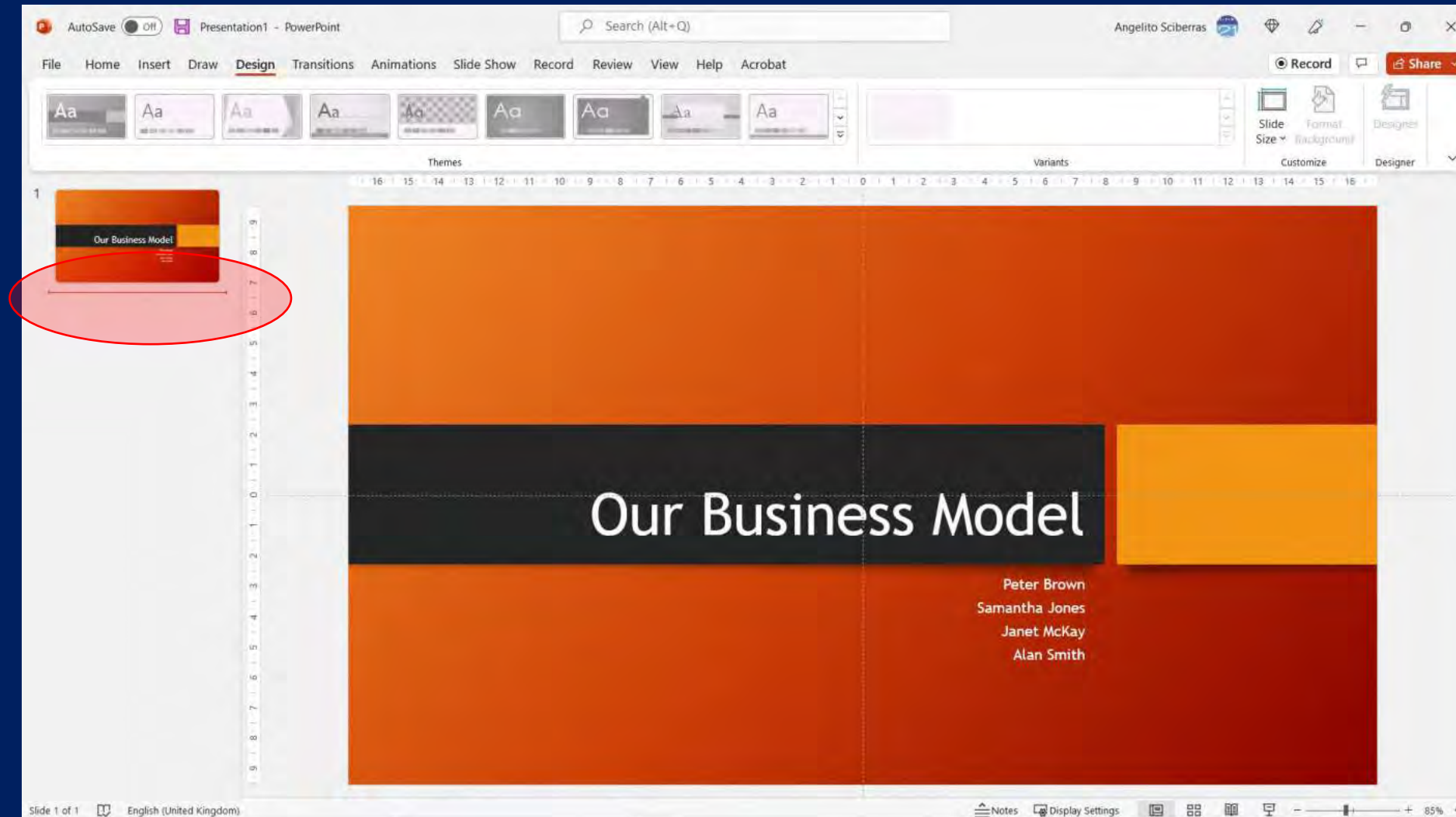

PowerPoint New Slide

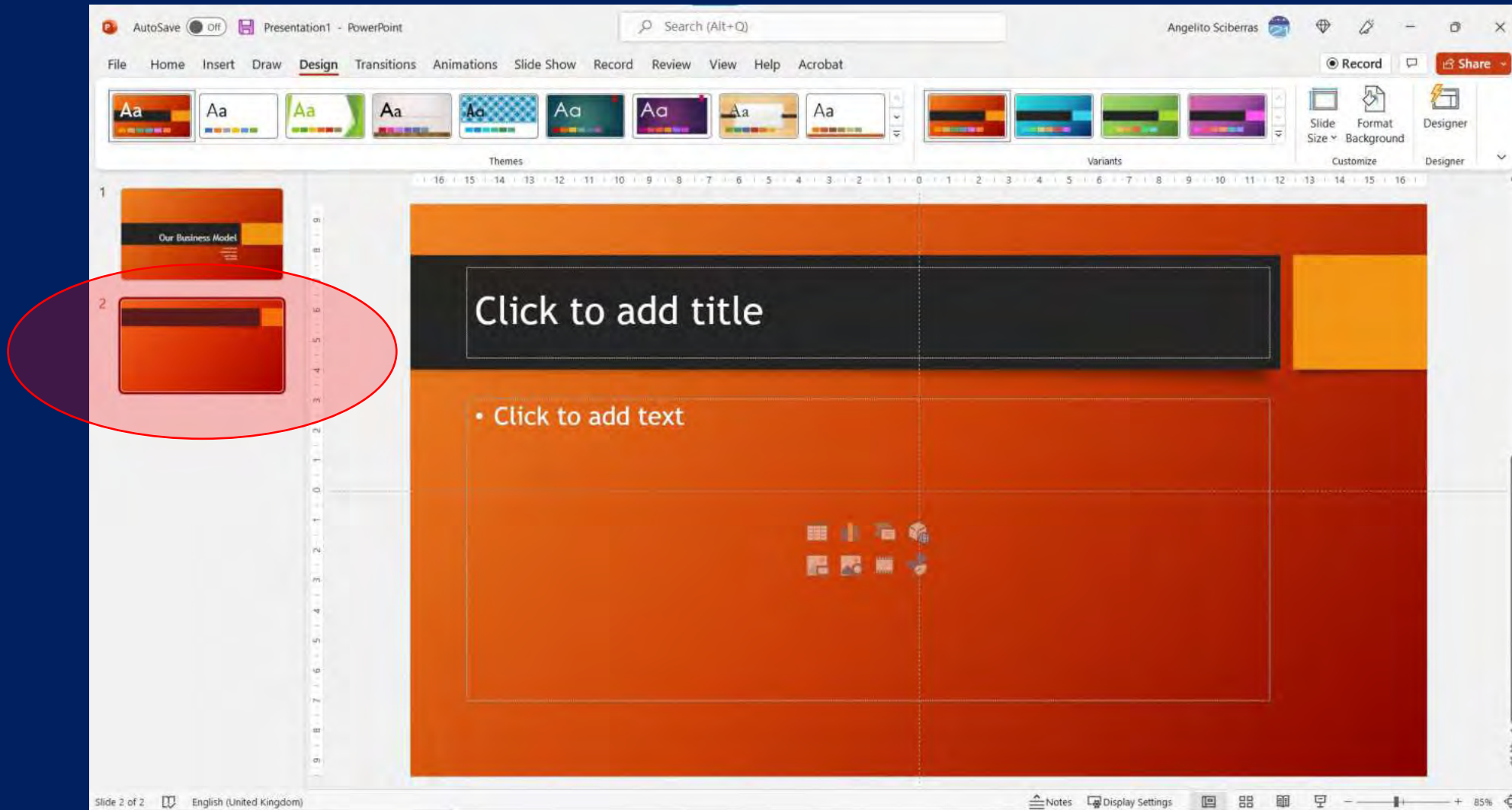

PowerPoint New Slide

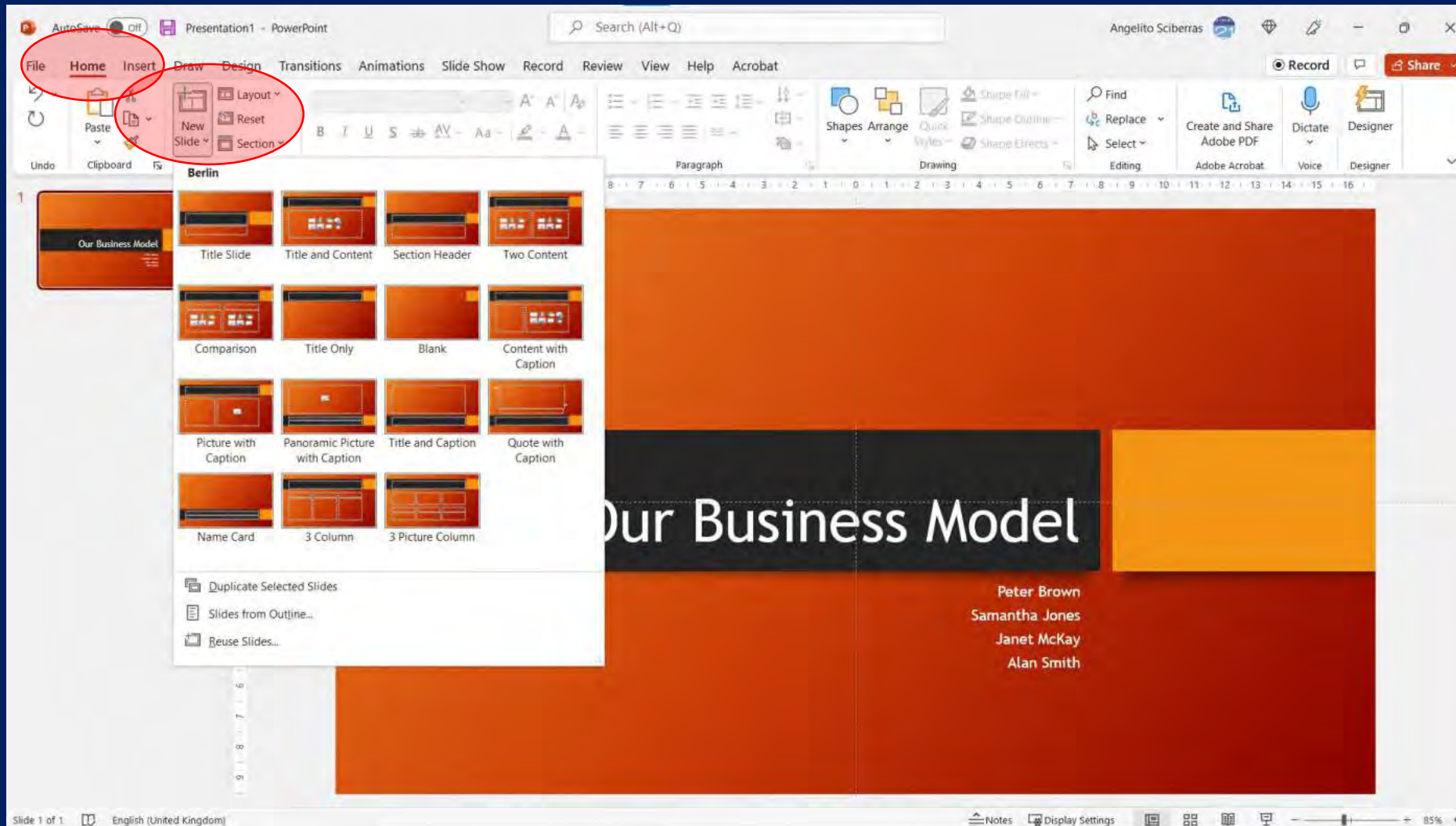

PowerPoint Creating Slide

PowerPoint Building the Slide

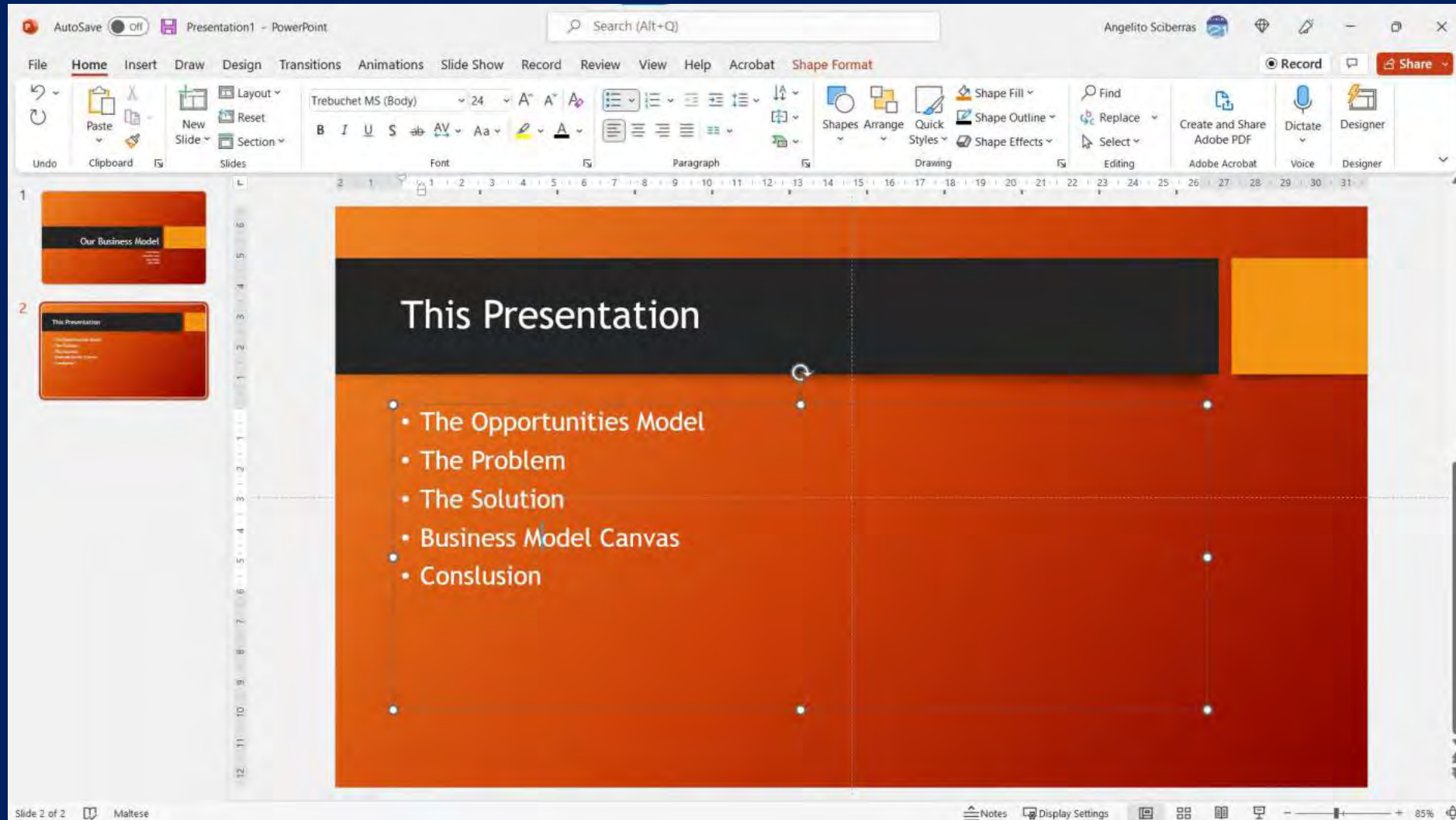

- The Opportunities Model
- The Problem
- The Solution
- Business Model Canvas
- Conclusion

The left sidebar shows a slide thumbnail for 'Our Business Model' and a smaller thumbnail for the current slide. The status bar at the bottom indicates 'Slide 2 of 2' and 'Maltese'.

PowerPoint Building the Slide

PowerPoint Building the Slide

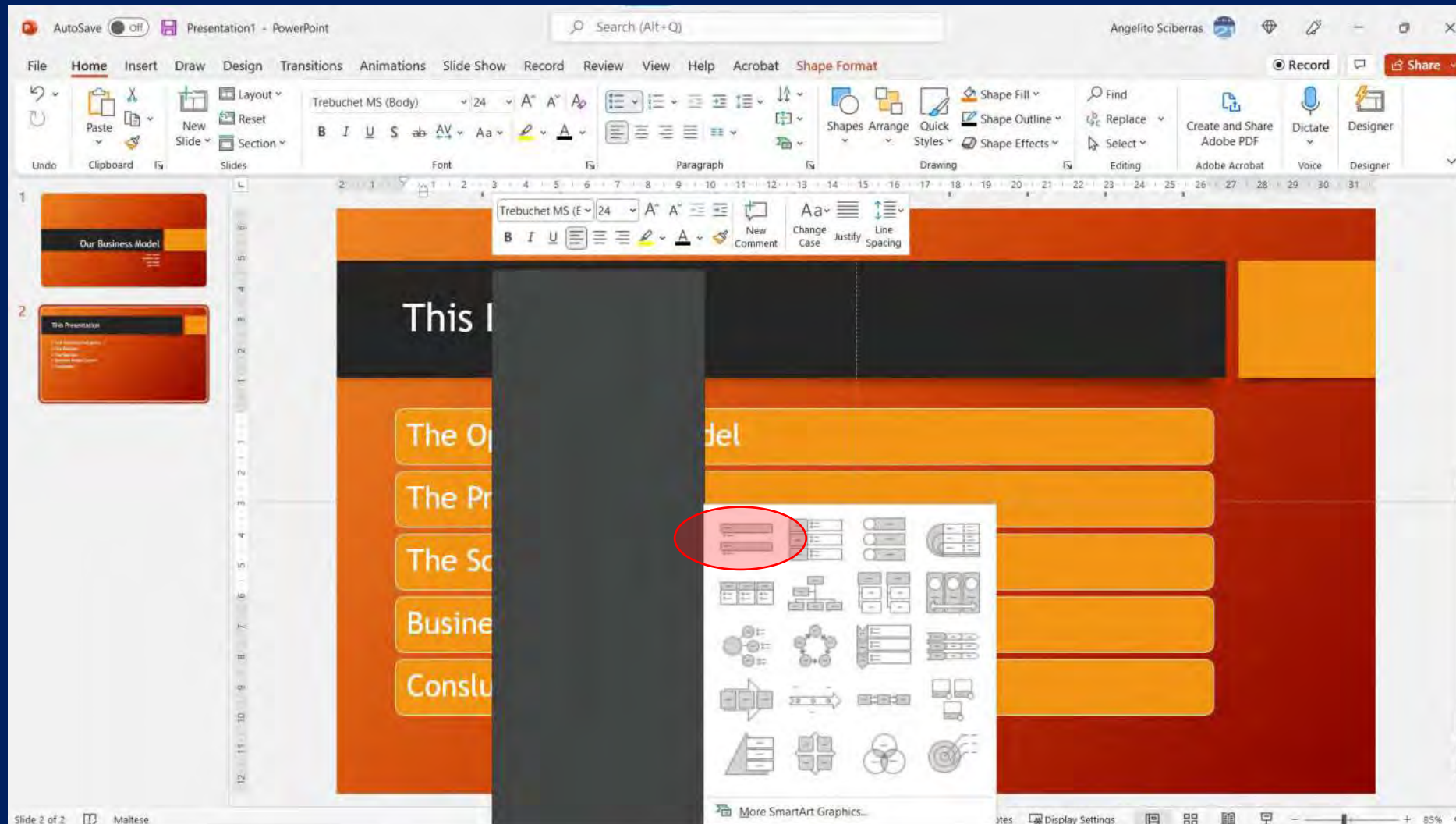

PowerPoint Building the Slide

PowerPoint Creating Slide

PowerPoint Inserting Pictures

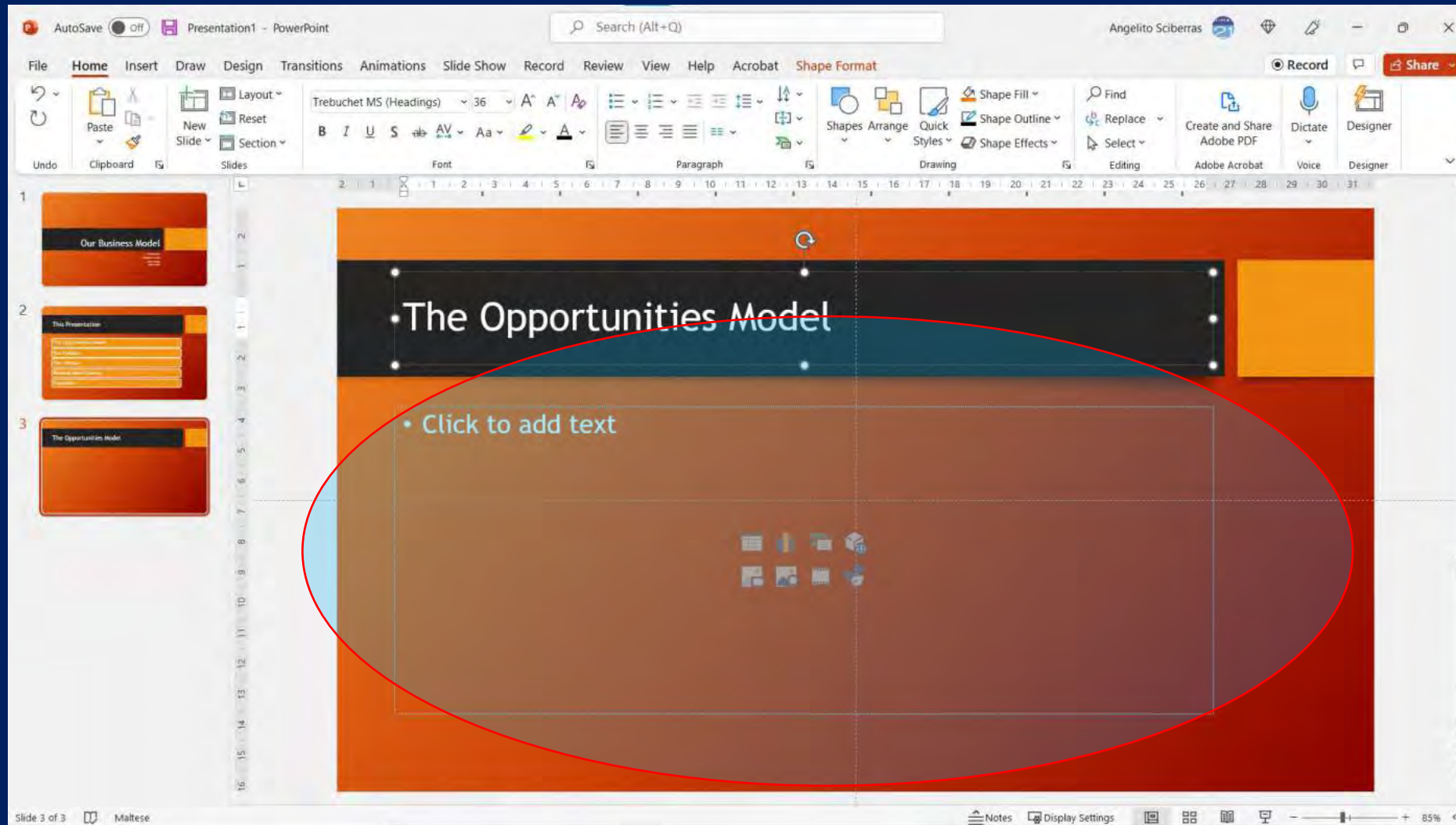

PowerPoint Inserting Pictures

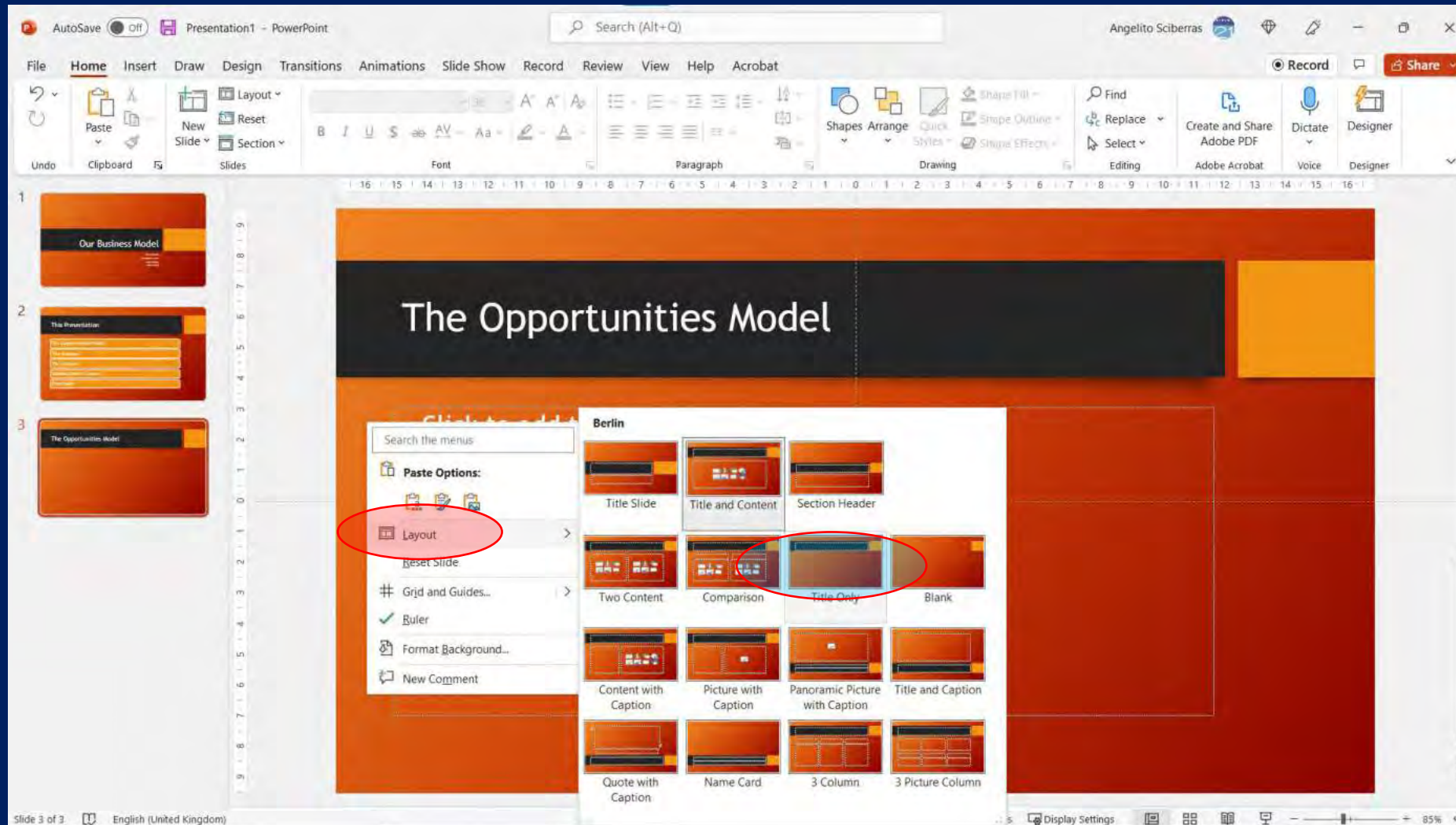

PowerPoint Inserting Pictures

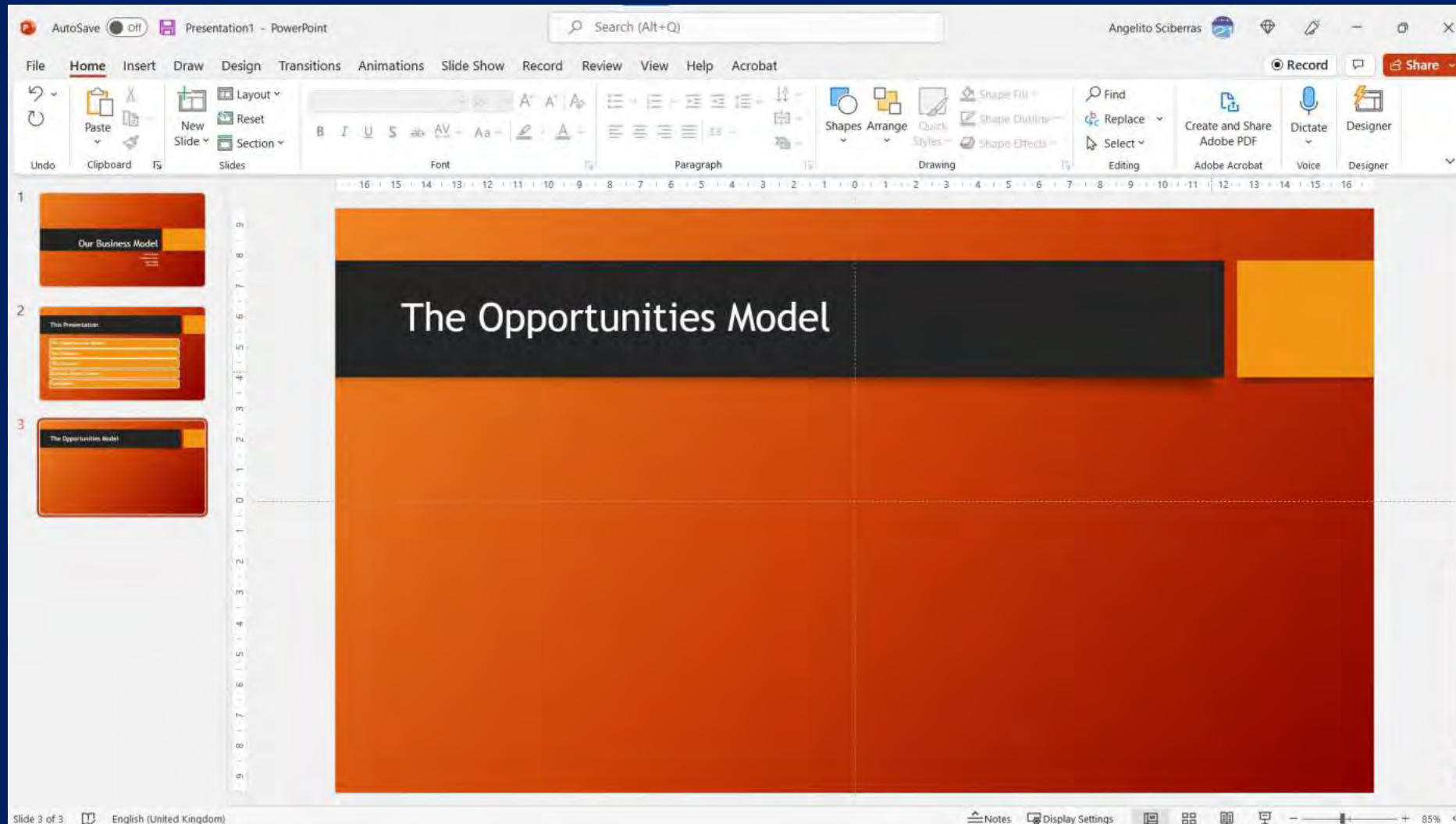

PowerPoint Inserting Pictures

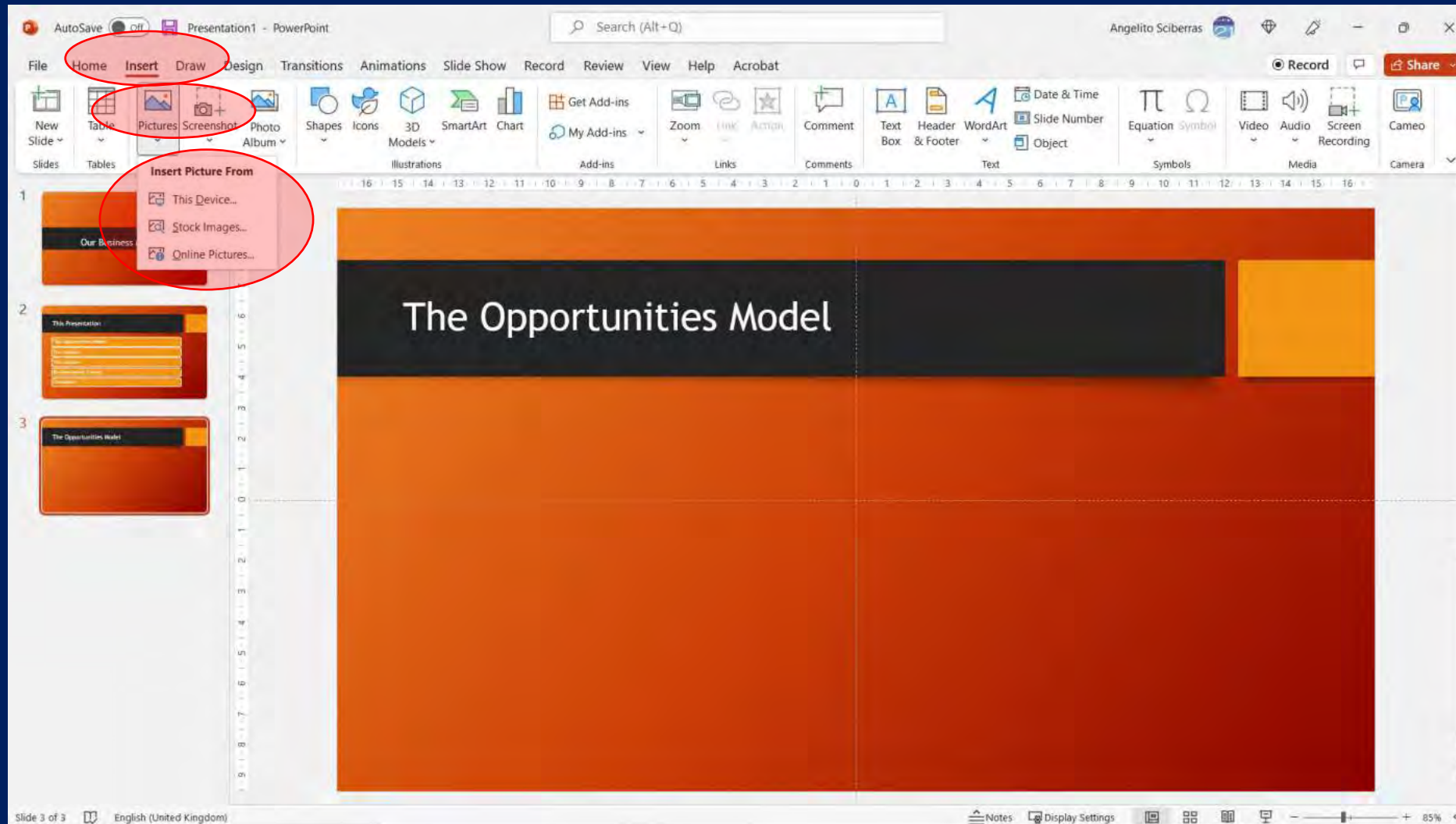

PowerPoint Inserting Pictures

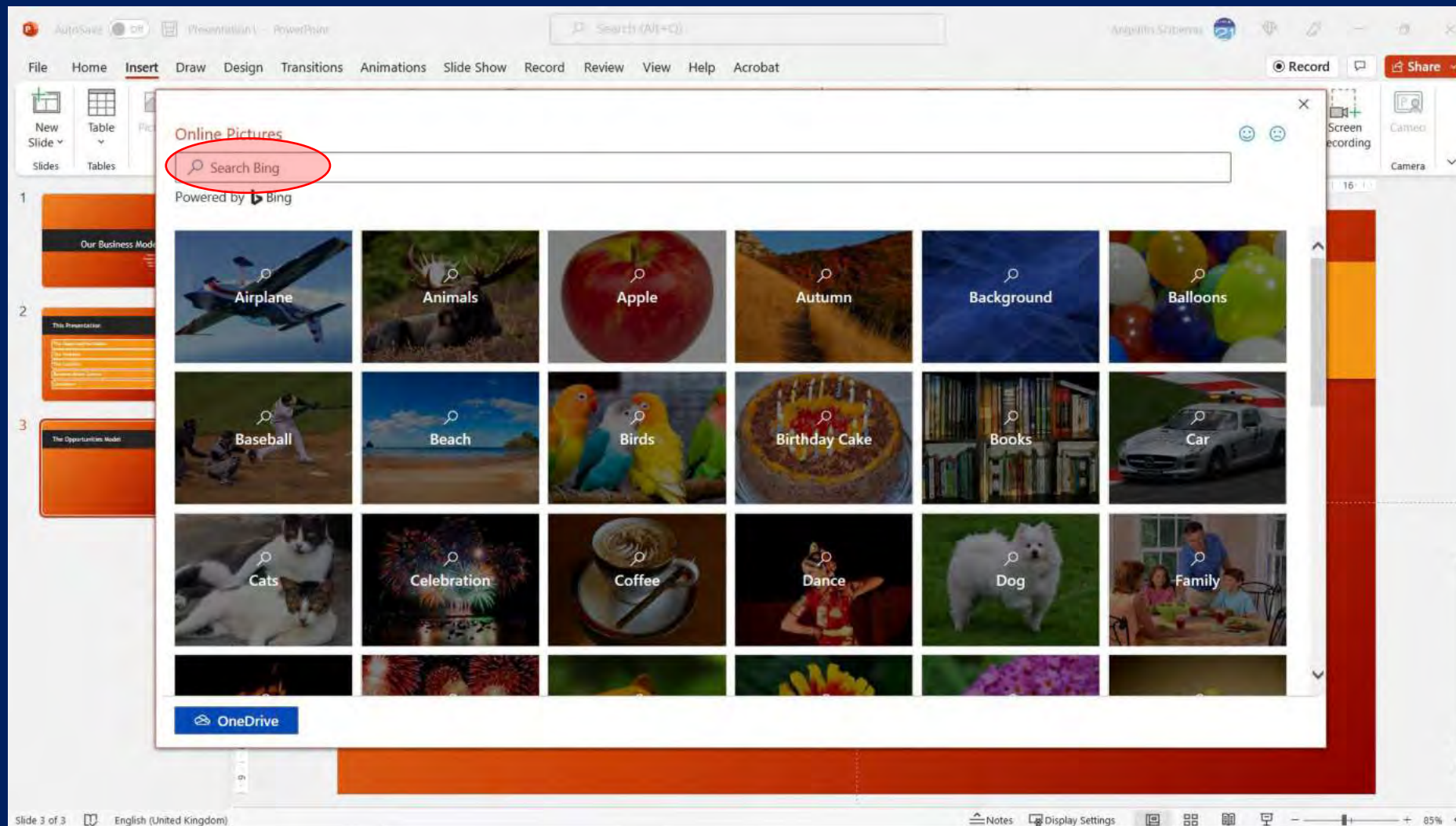

PowerPoint Inserting Pictures

PowerPoint Inserting Pictures

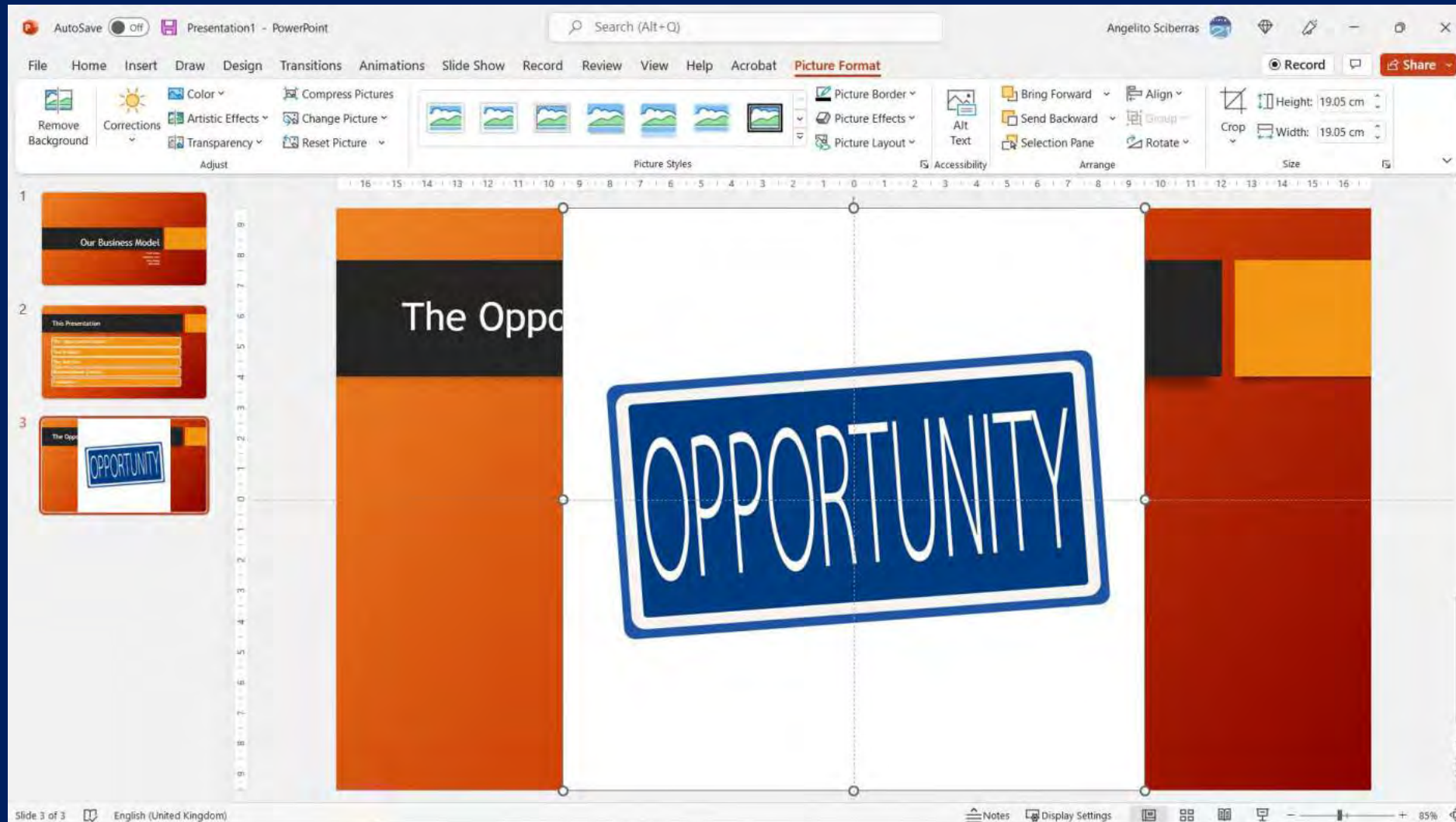

PowerPoint Inserting Pictures

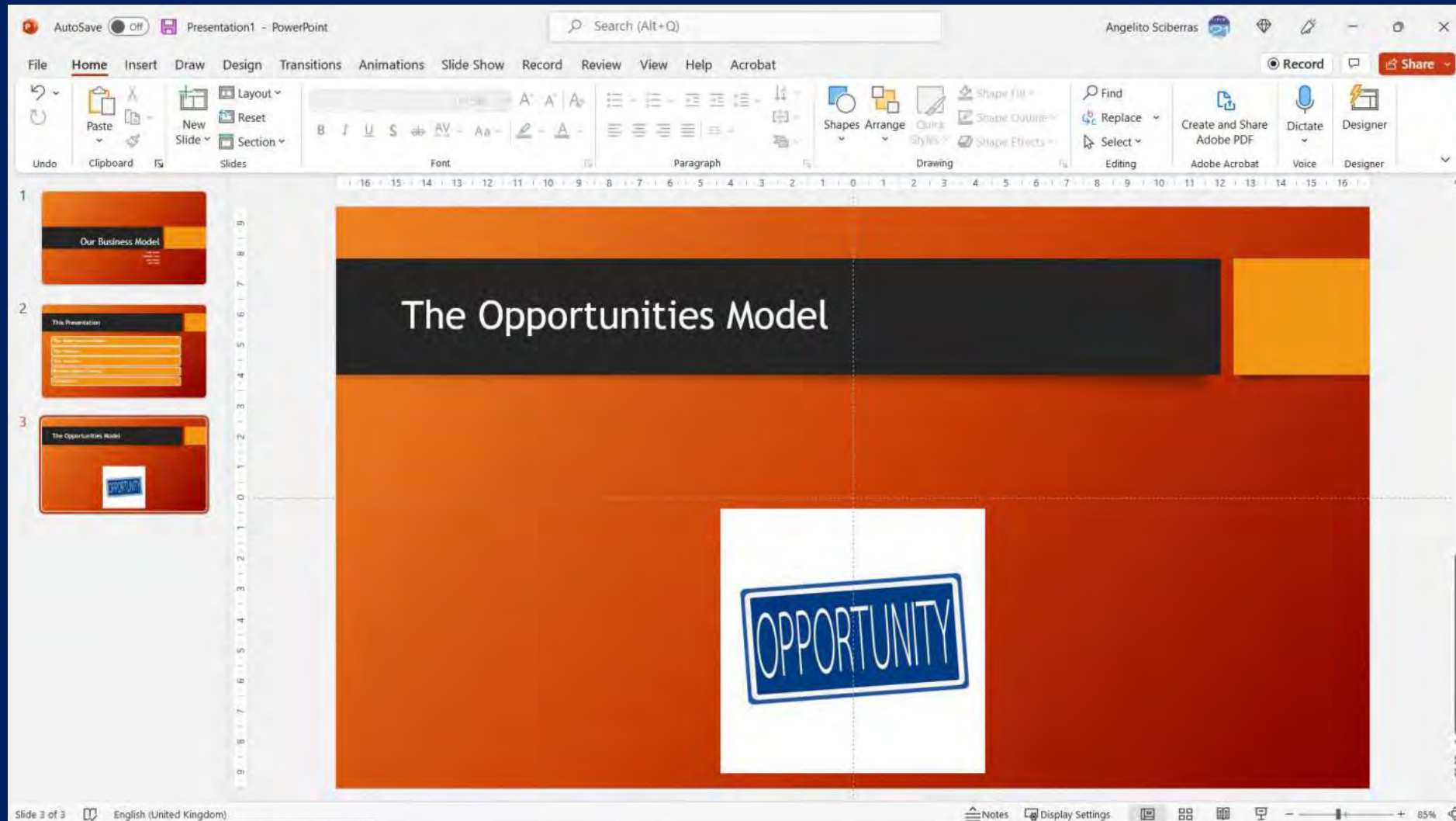

PowerPoint Inserting Pictures

PowerPoint Inserting Pictures

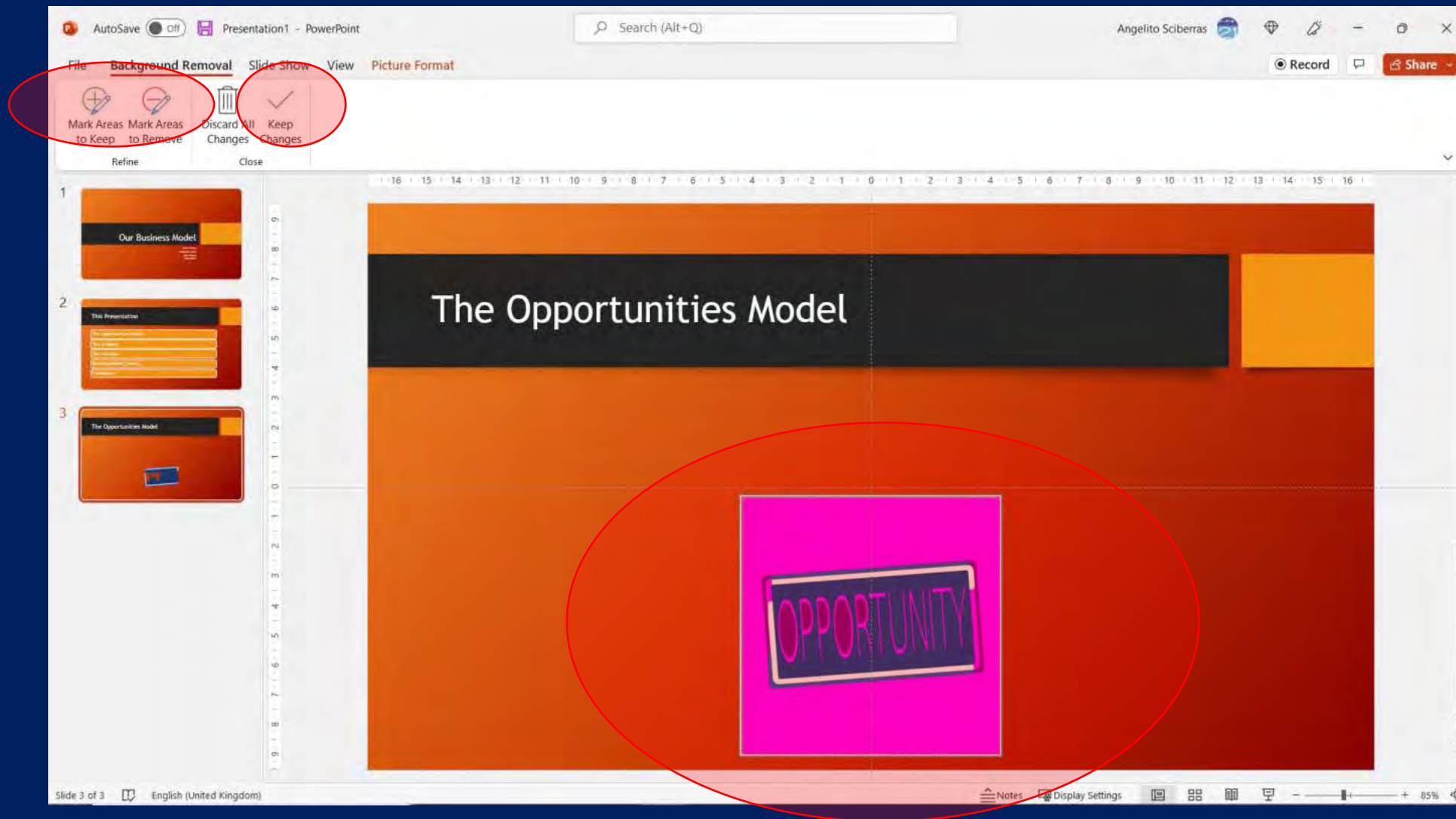

PowerPoint Inserting Pictures

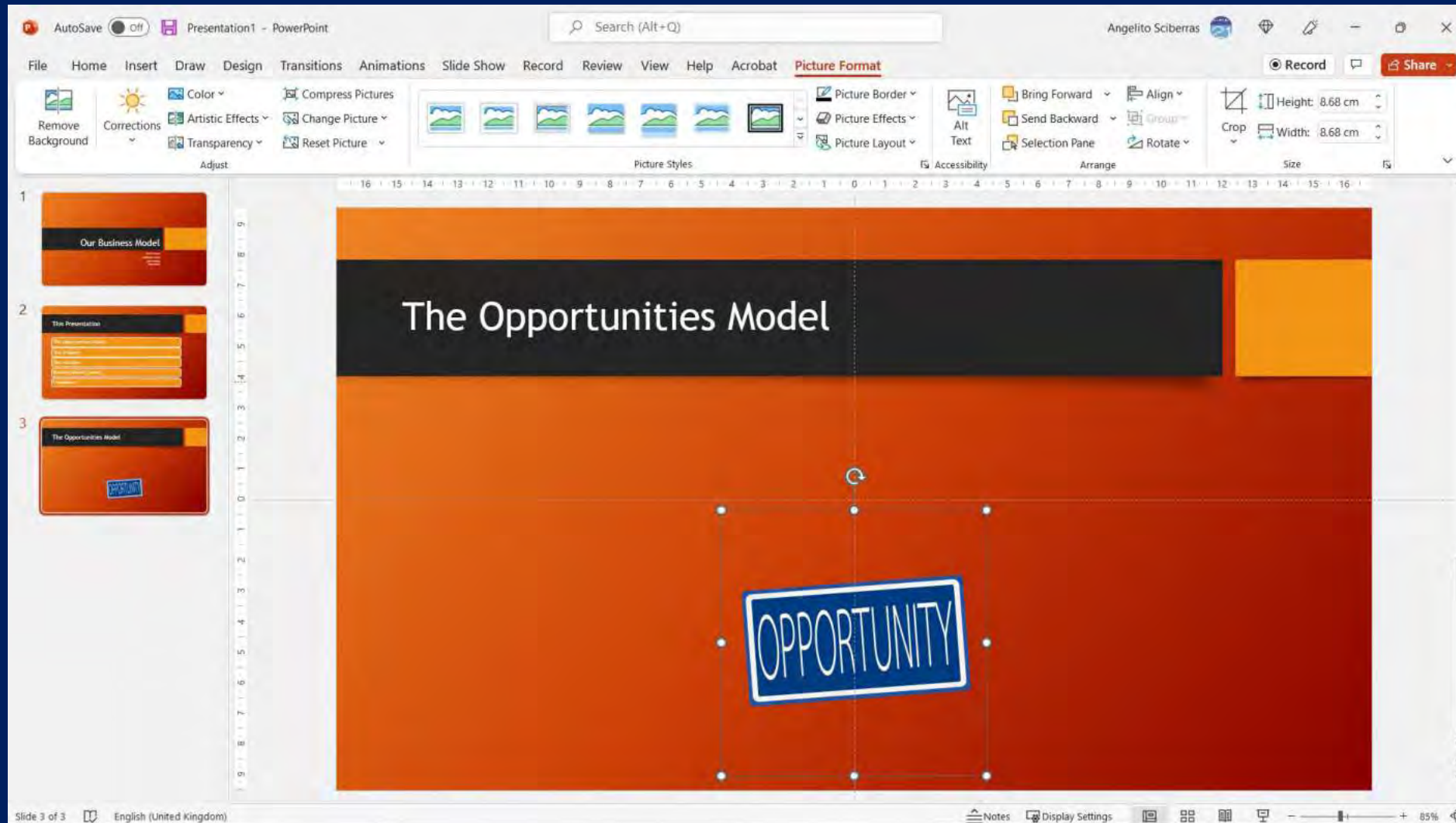

PowerPoint Inserting a Picture

15:00

**Undergraduate Diploma in
Business Administration**

PowerPoint Inserting Shapes

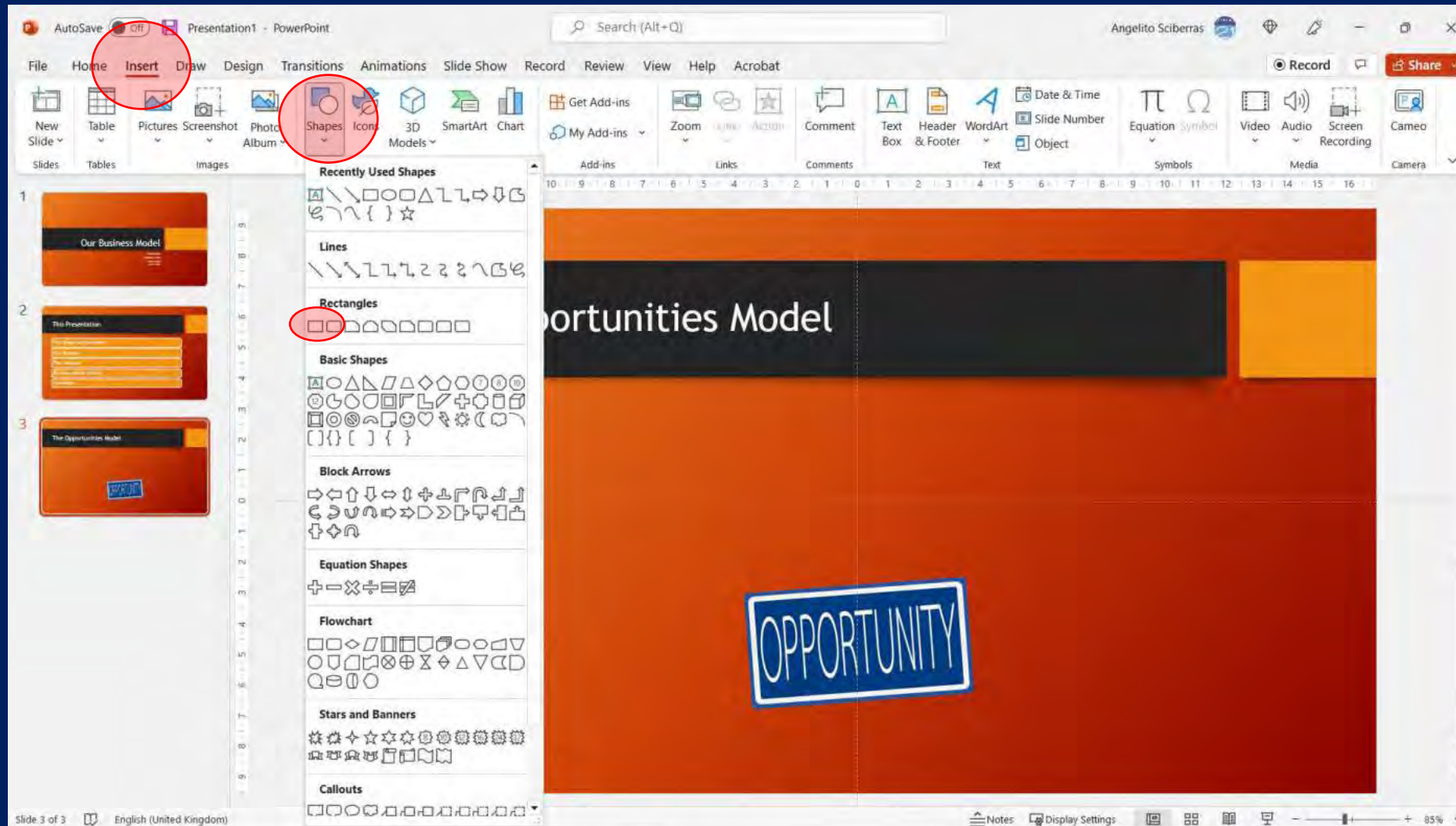

PowerPoint Inserting Shapes

PowerPoint Inserting Shapes

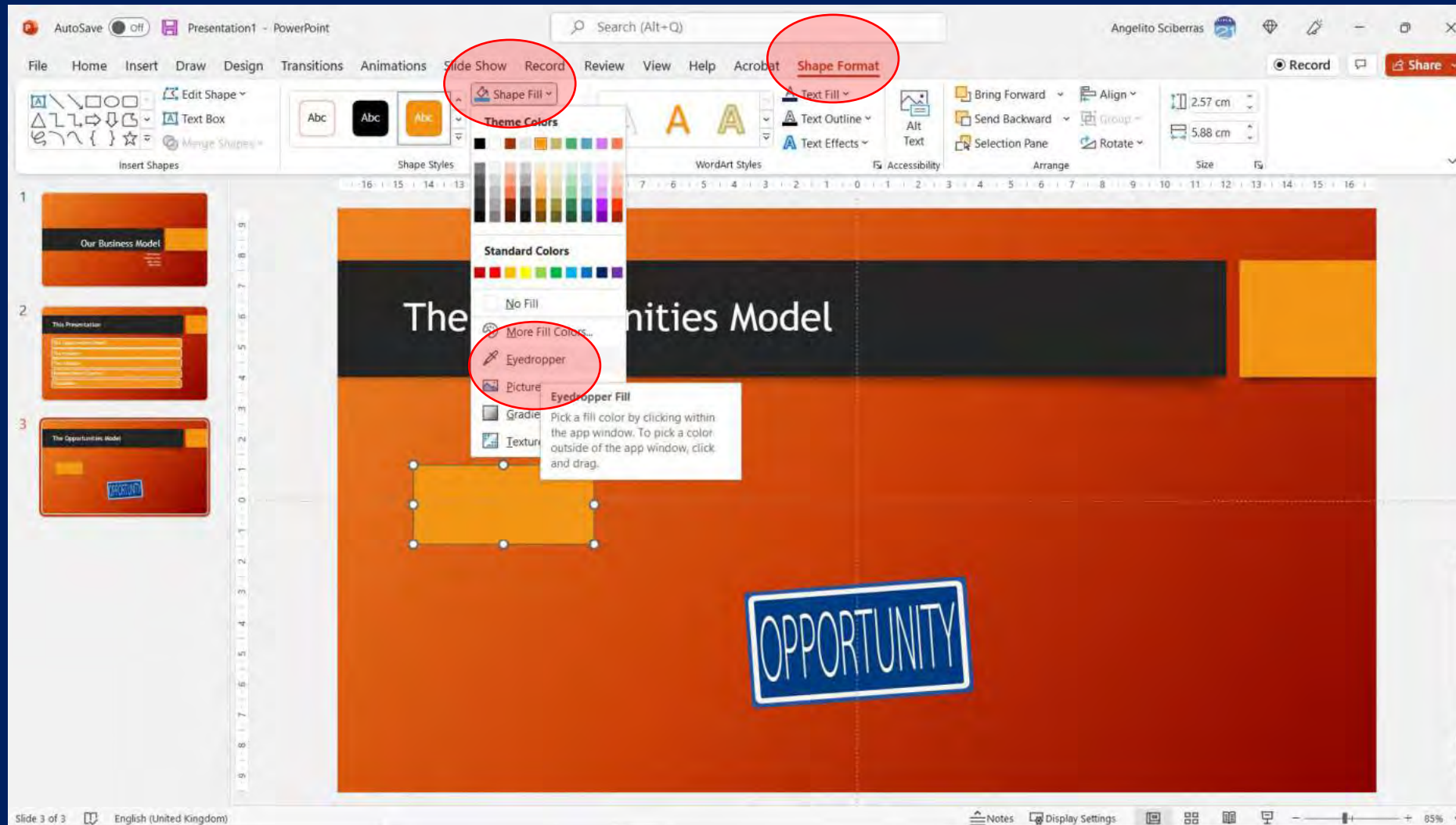

PowerPoint Inserting Shapes

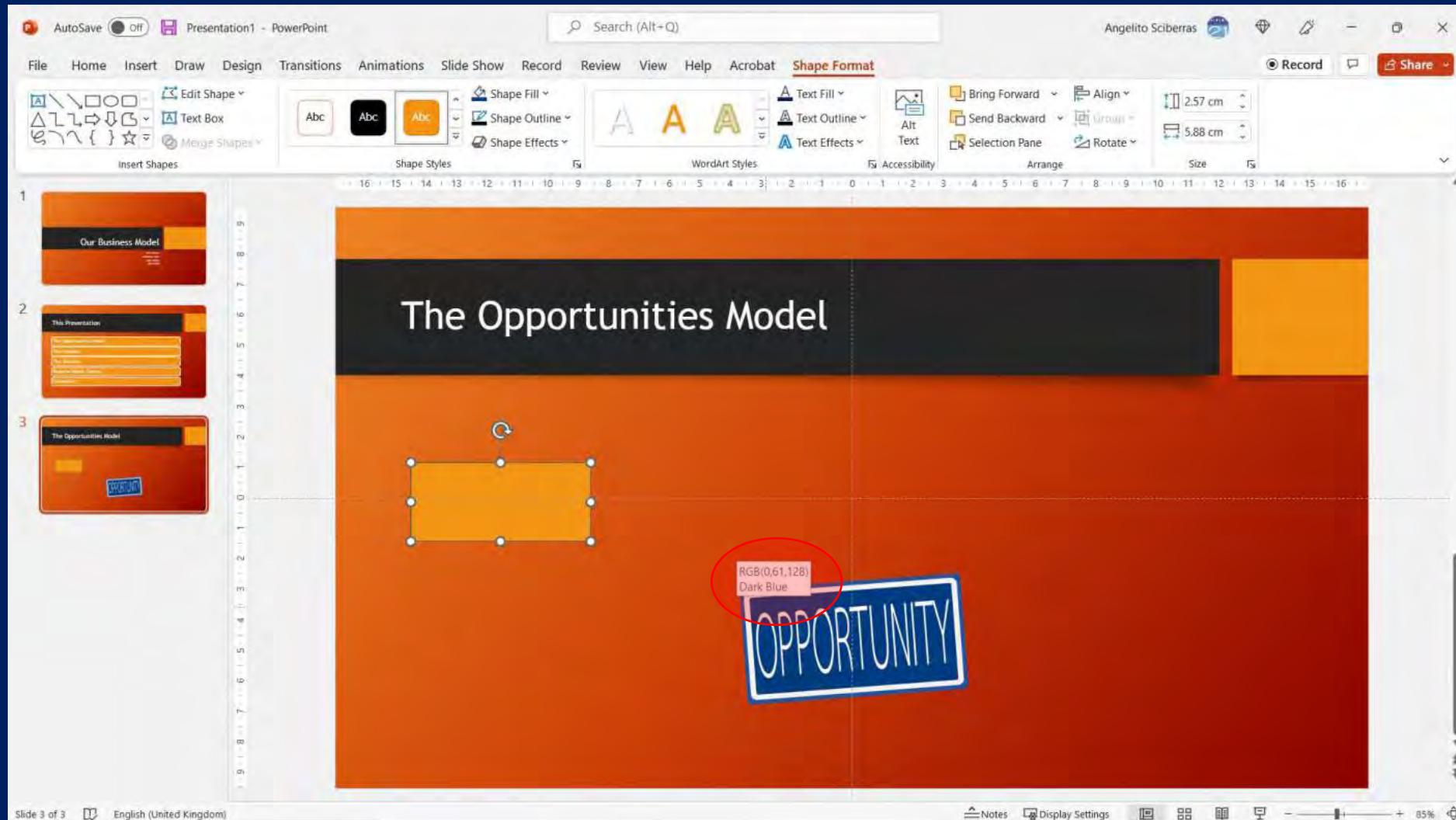

PowerPoint Inserting Shapes

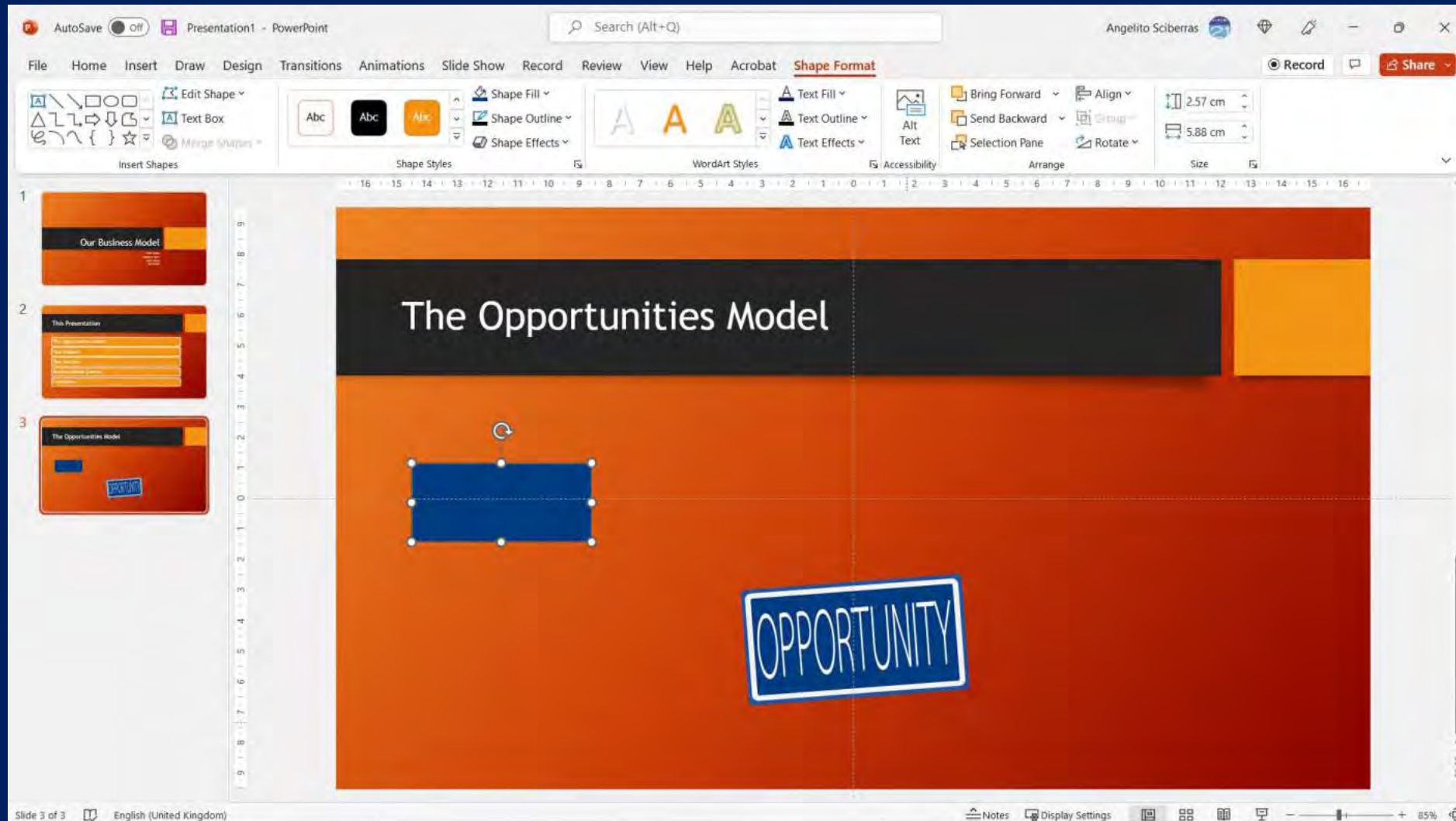

PowerPoint Inserting Shapes

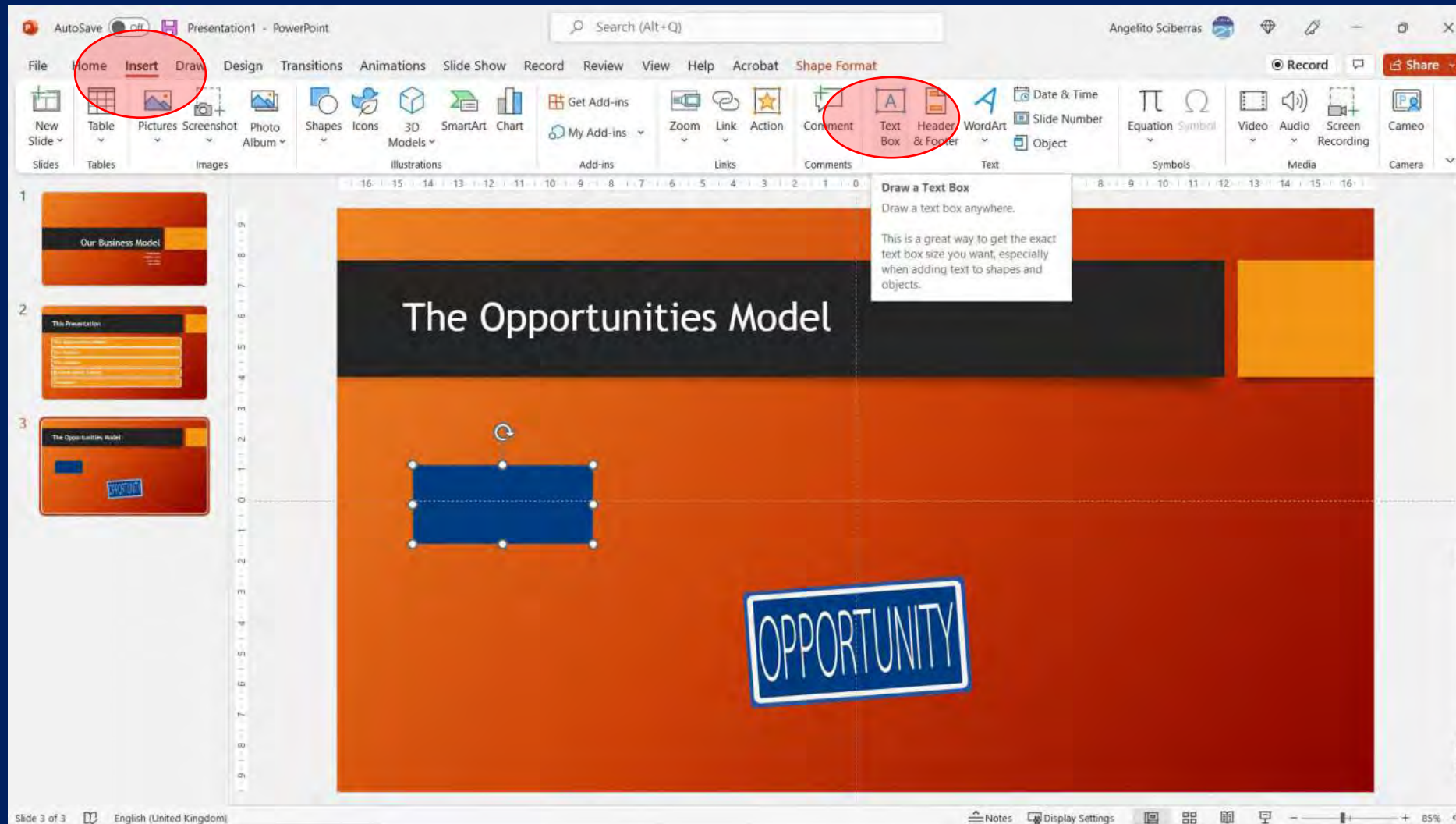

PowerPoint Inserting Shapes

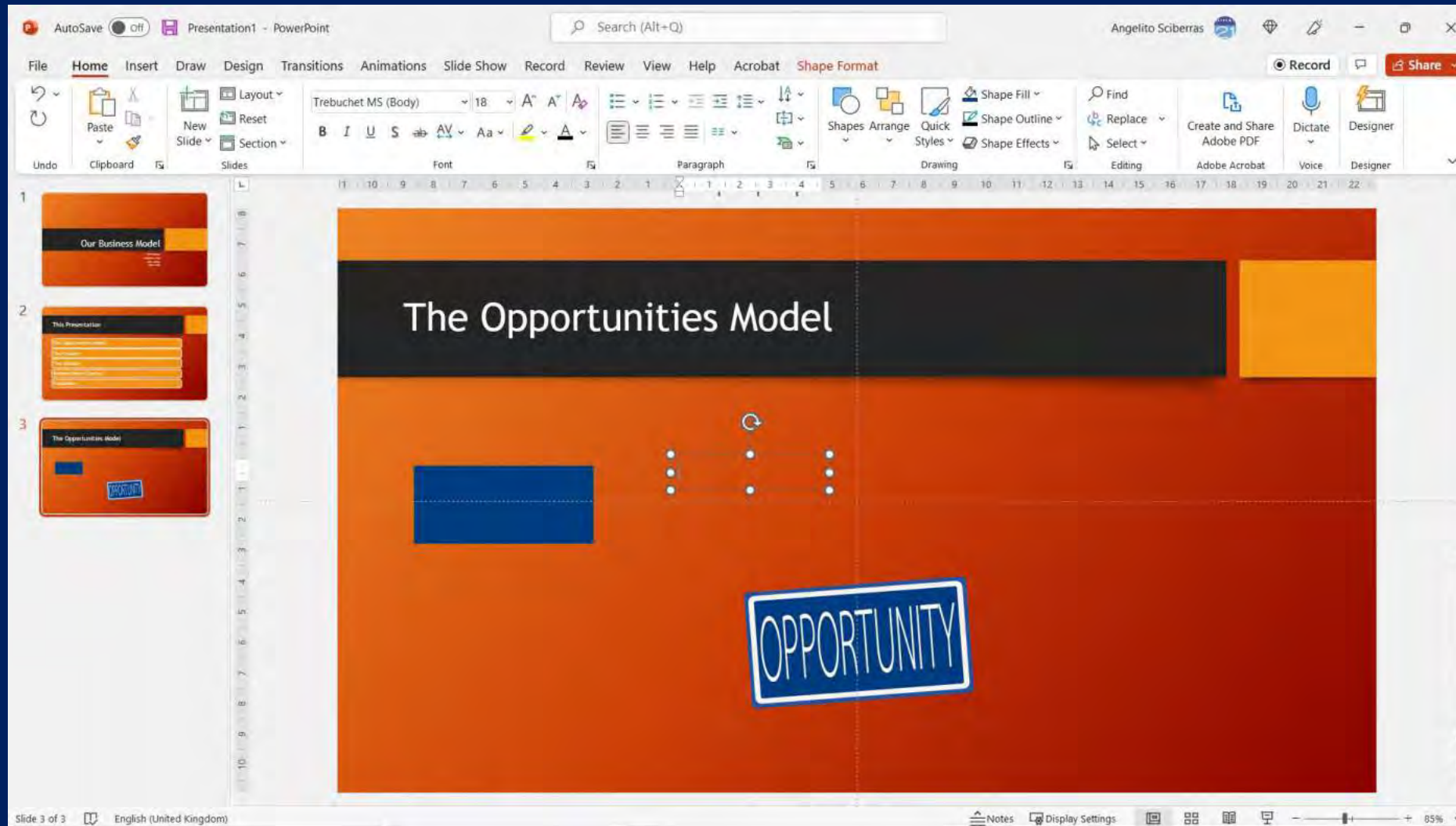

PowerPoint Inserting Shapes

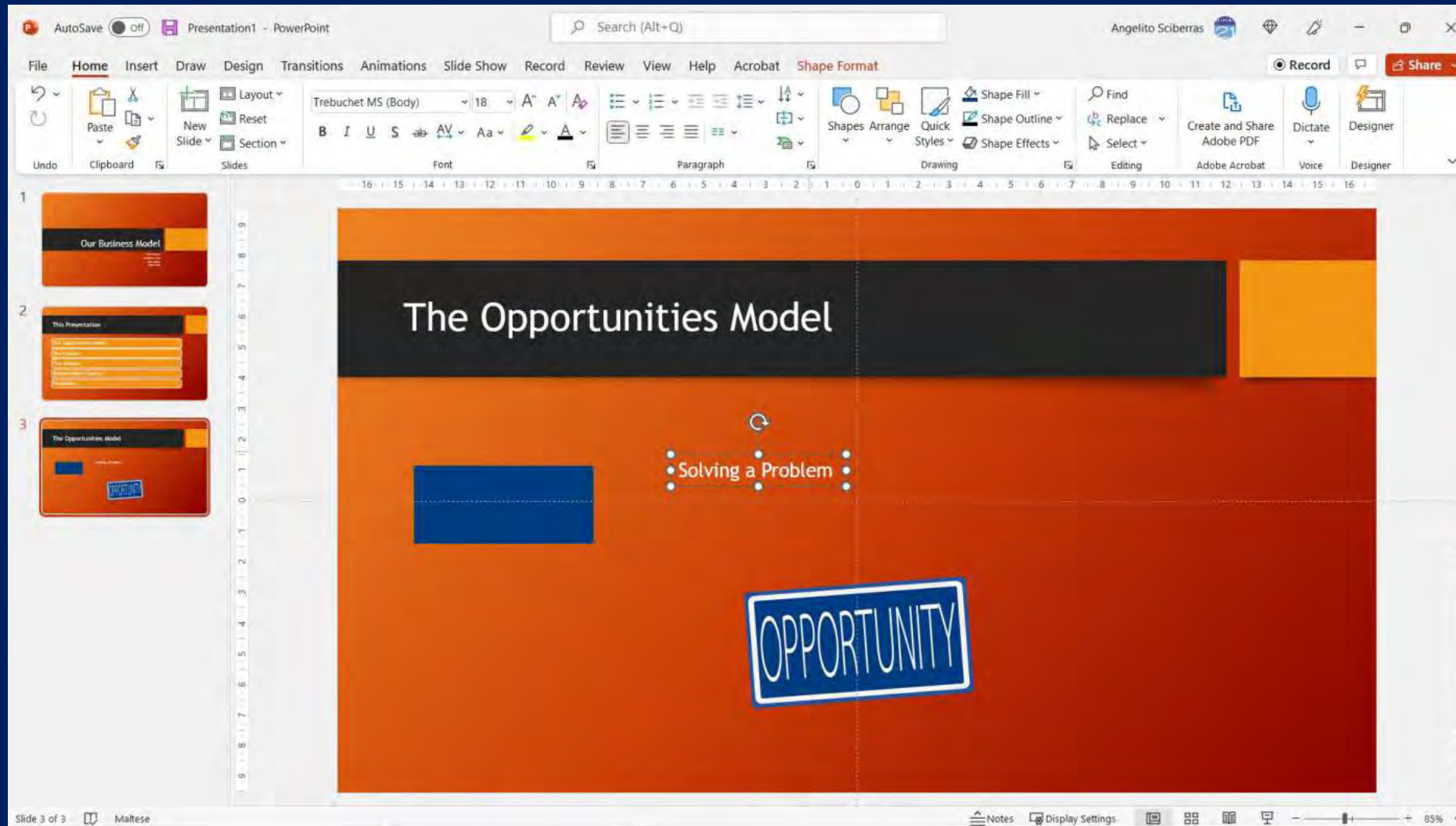

PowerPoint Inserting Shapes

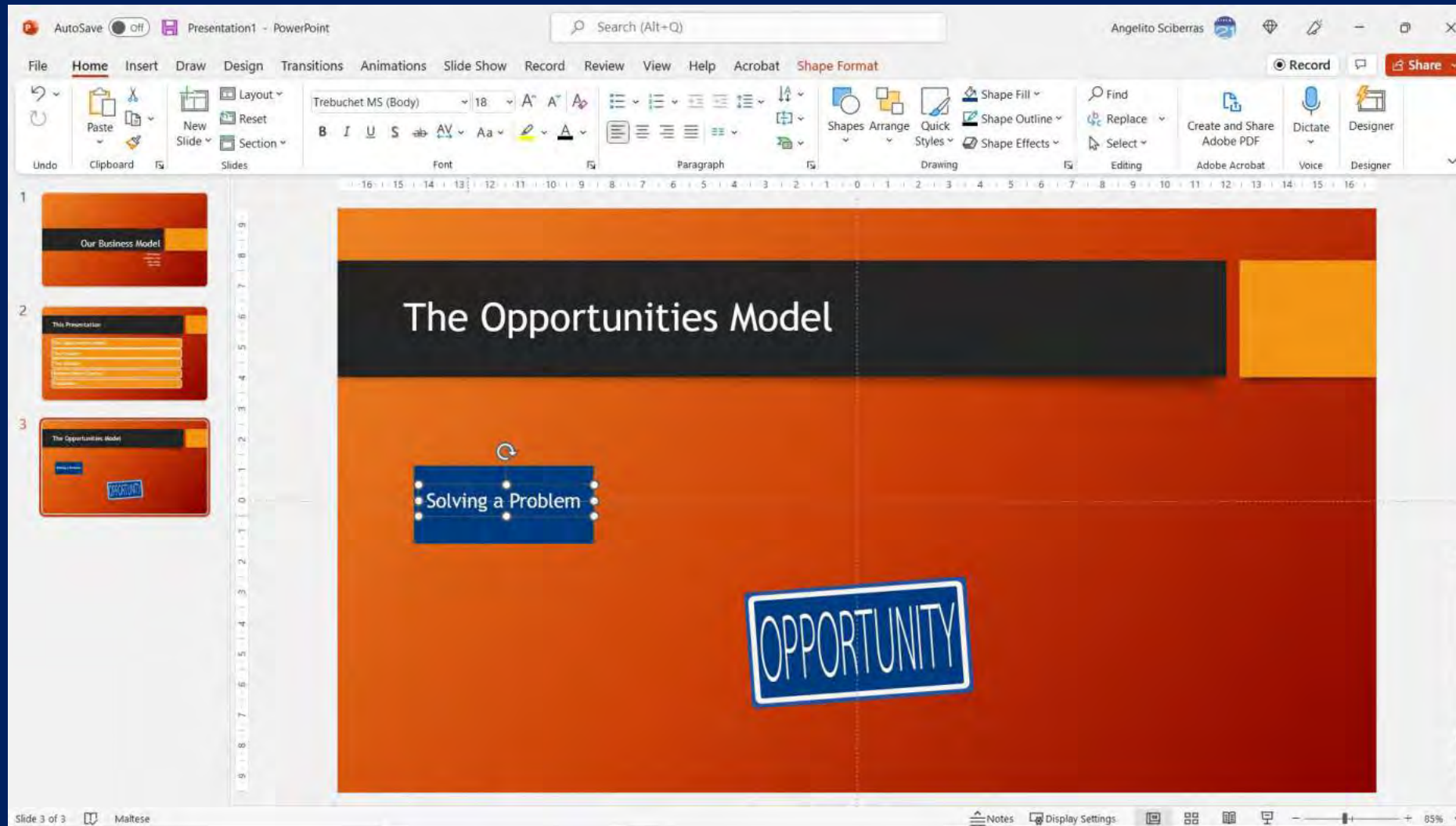

PowerPoint Inserting Shapes

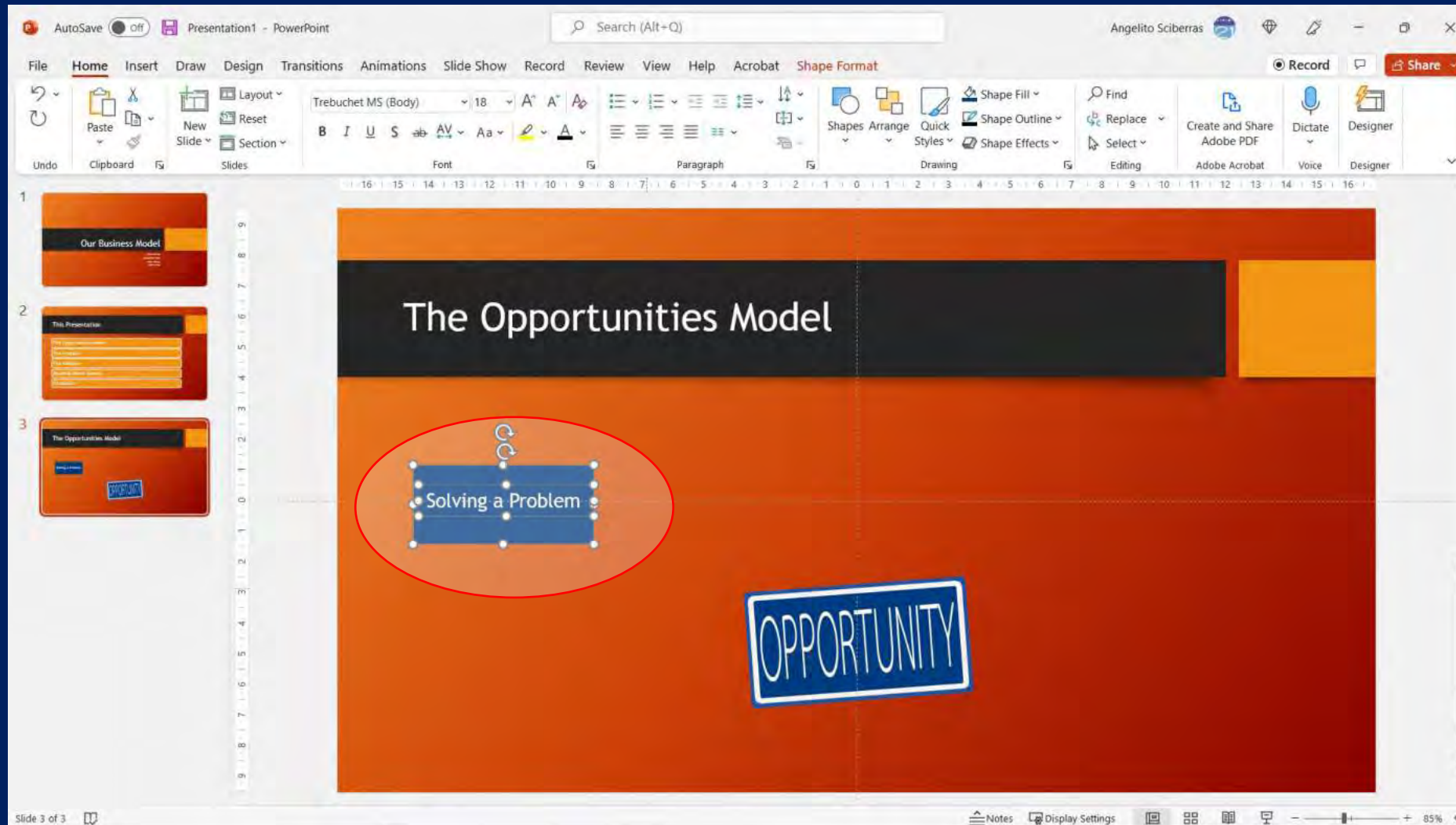

PowerPoint Inserting Shapes

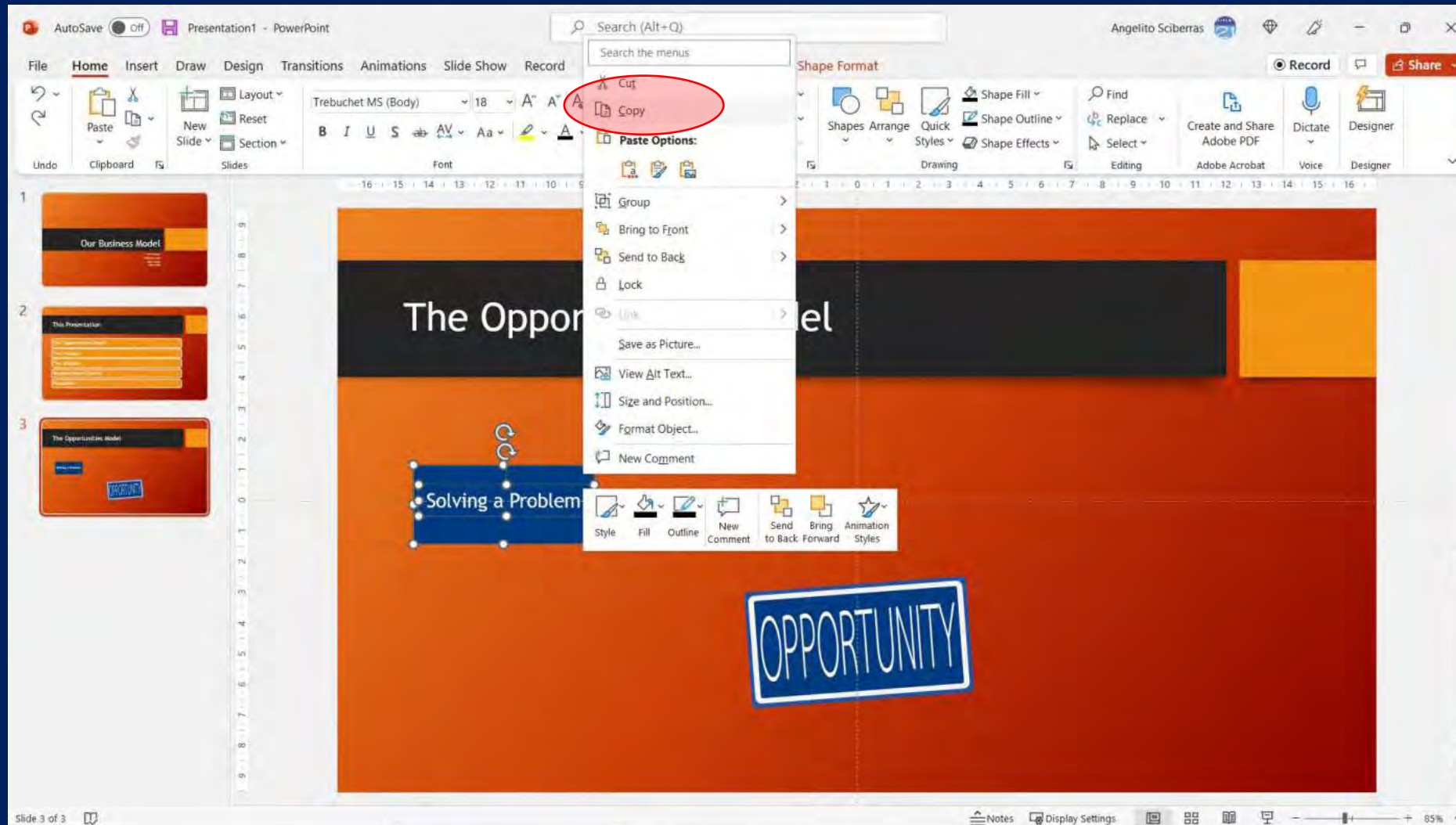

PowerPoint Inserting Shapes

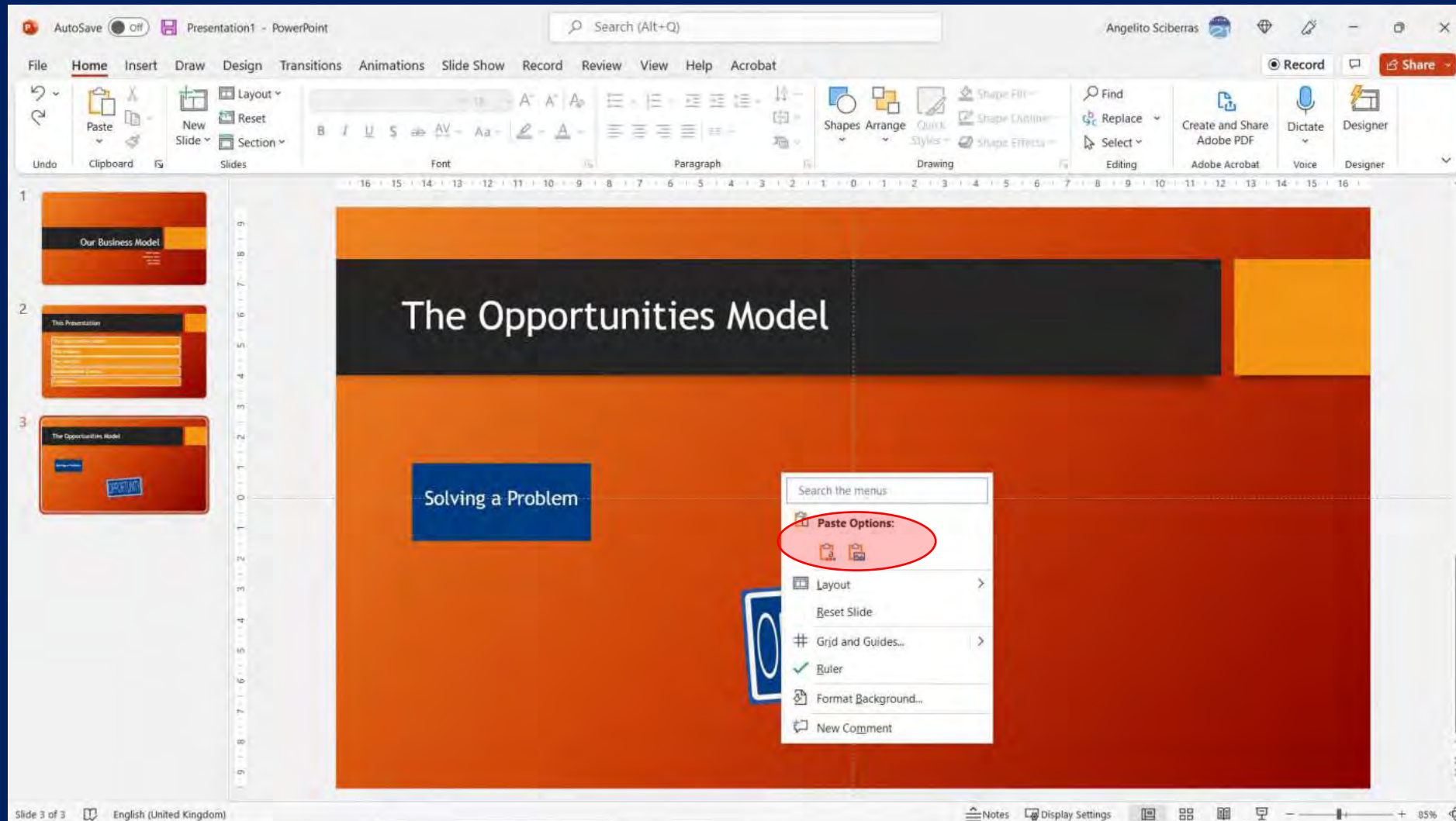

PowerPoint Inserting Shapes

PowerPoint Inserting Shapes

PowerPoint Inserting Shapes

PowerPoint Inserting Shapes

PowerPoint Inserting Shapes

PowerPoint Inserting Shapes

PowerPoint Inserting Shapes

PowerPoint Inserting Shapes

PowerPoint Inserting Shapes

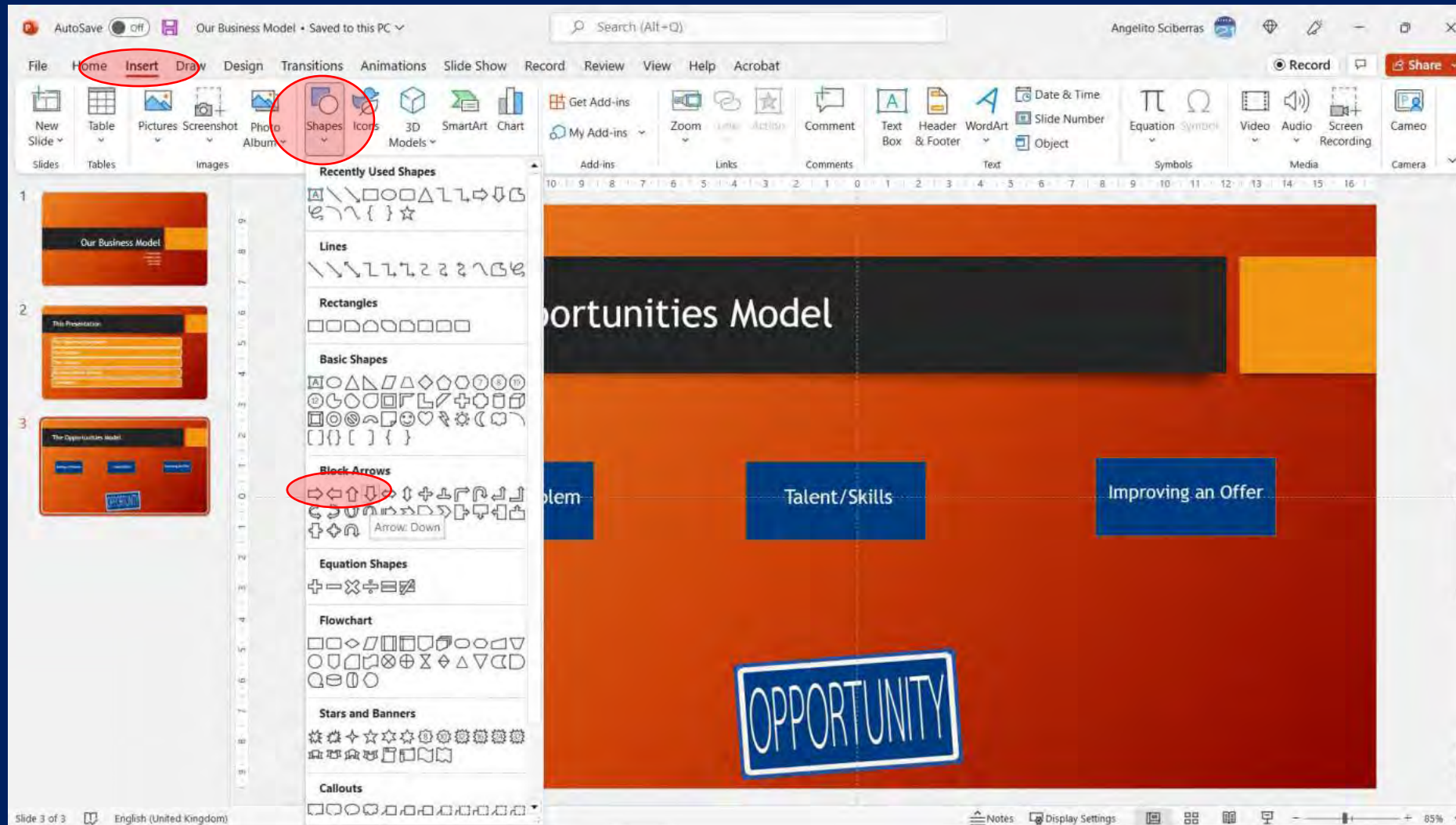

PowerPoint Inserting Shapes

PowerPoint Inserting Shapes

PowerPoint Inserting Shapes

PowerPoint Inserting Shapes

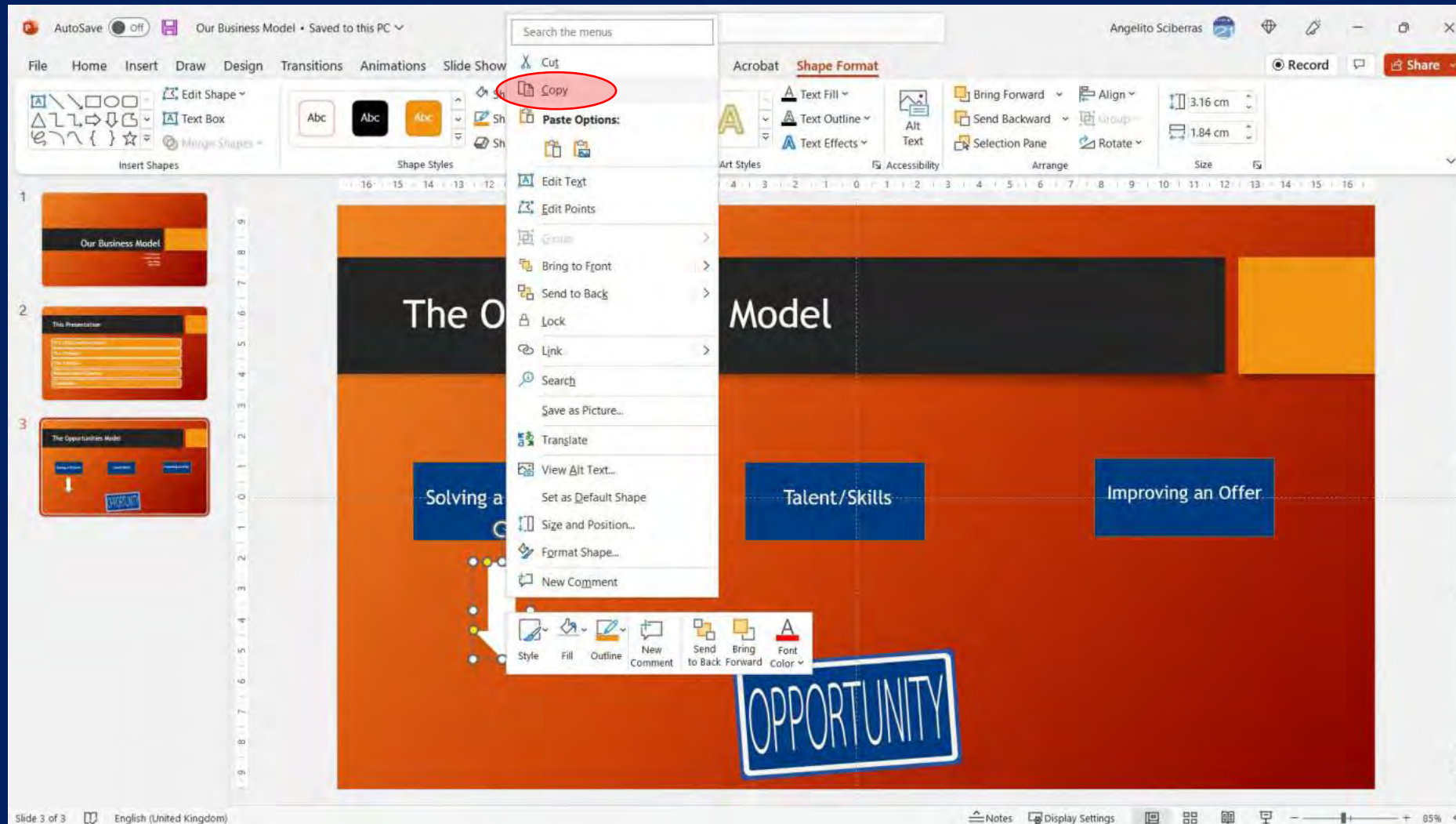

PowerPoint Inserting Shapes

PowerPoint Inserting Shapes

PowerPoint Inserting Shapes

PowerPoint Inserting Shapes

PowerPoint Inserting Shapes

PowerPoint Inserting Shapes

PowerPoint Inserting Shapes

PowerPoint Inserting Shapes

PowerPoint Inserting Shapes

Inserting Semi Transparent Shapes

Inserting Semi Transparent Shapes

Inserting Semi Transparent Shapes

Inserting Semi Transparent Shapes

Inserting Semi Transparent Shapes

Inserting Semi Transparent Shapes

Inserting Semi Transparent Shapes

Inserting Semi Transparent Shapes

Inserting Animation

PowerPoint Inserting Animation

PowerPoint Inserting Another Slide

PowerPoint Inserting Another Slide

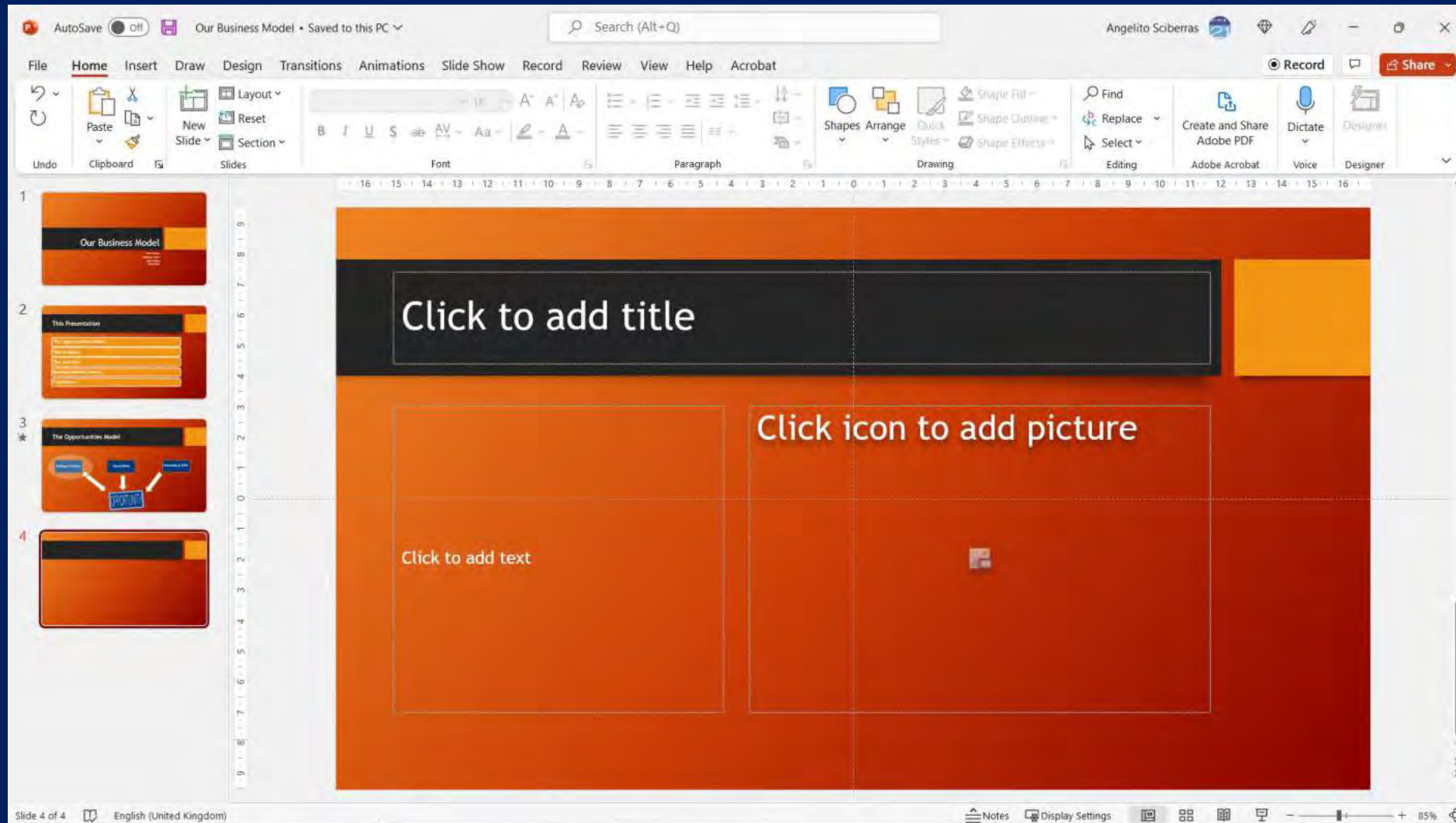

Inserting Another Slide

Inserting Another Slide

PowerPoint Inserting Another Slide

PowerPoint Inserting Another Slide

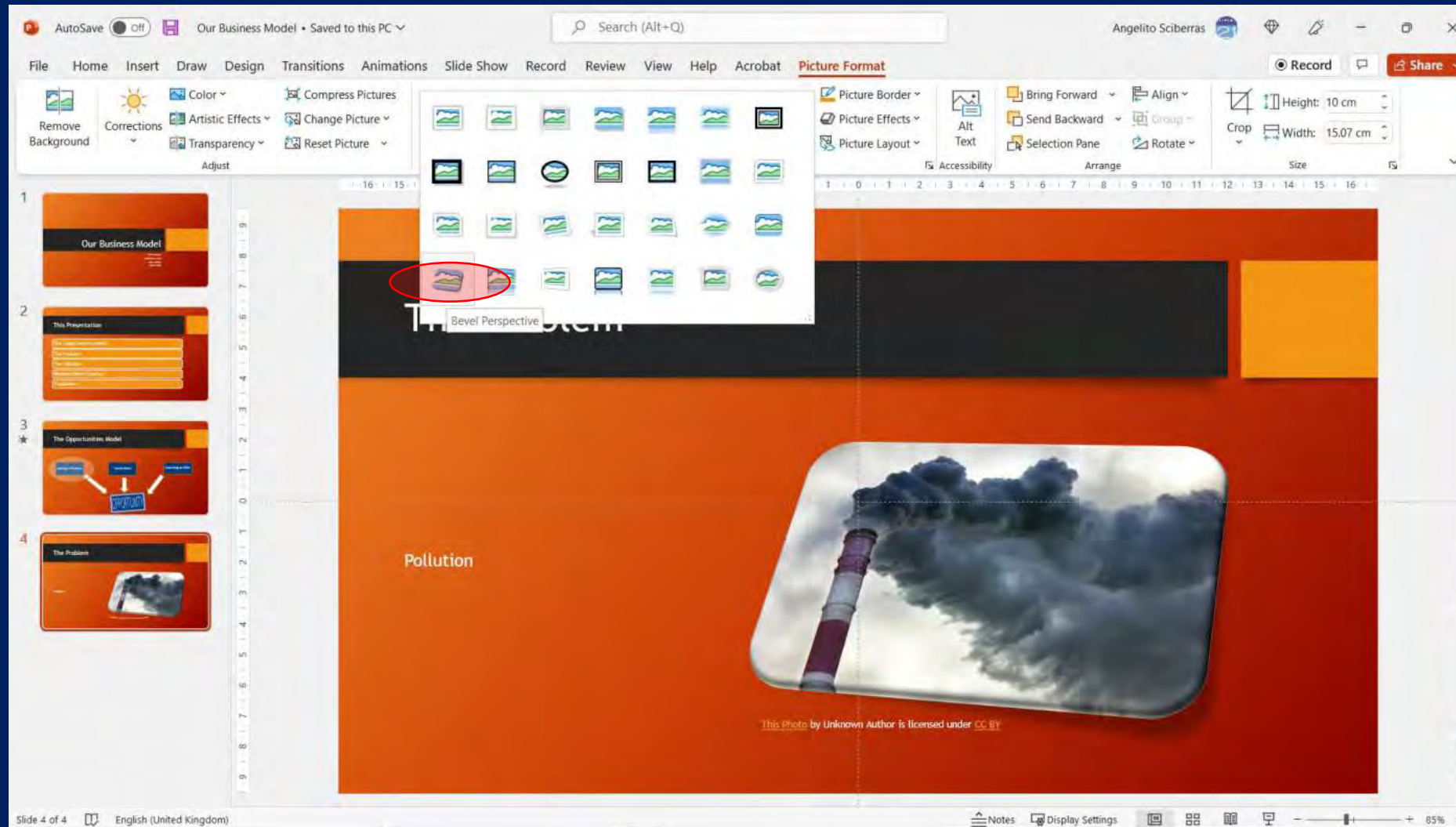

PowerPoint Inserting Another Slide

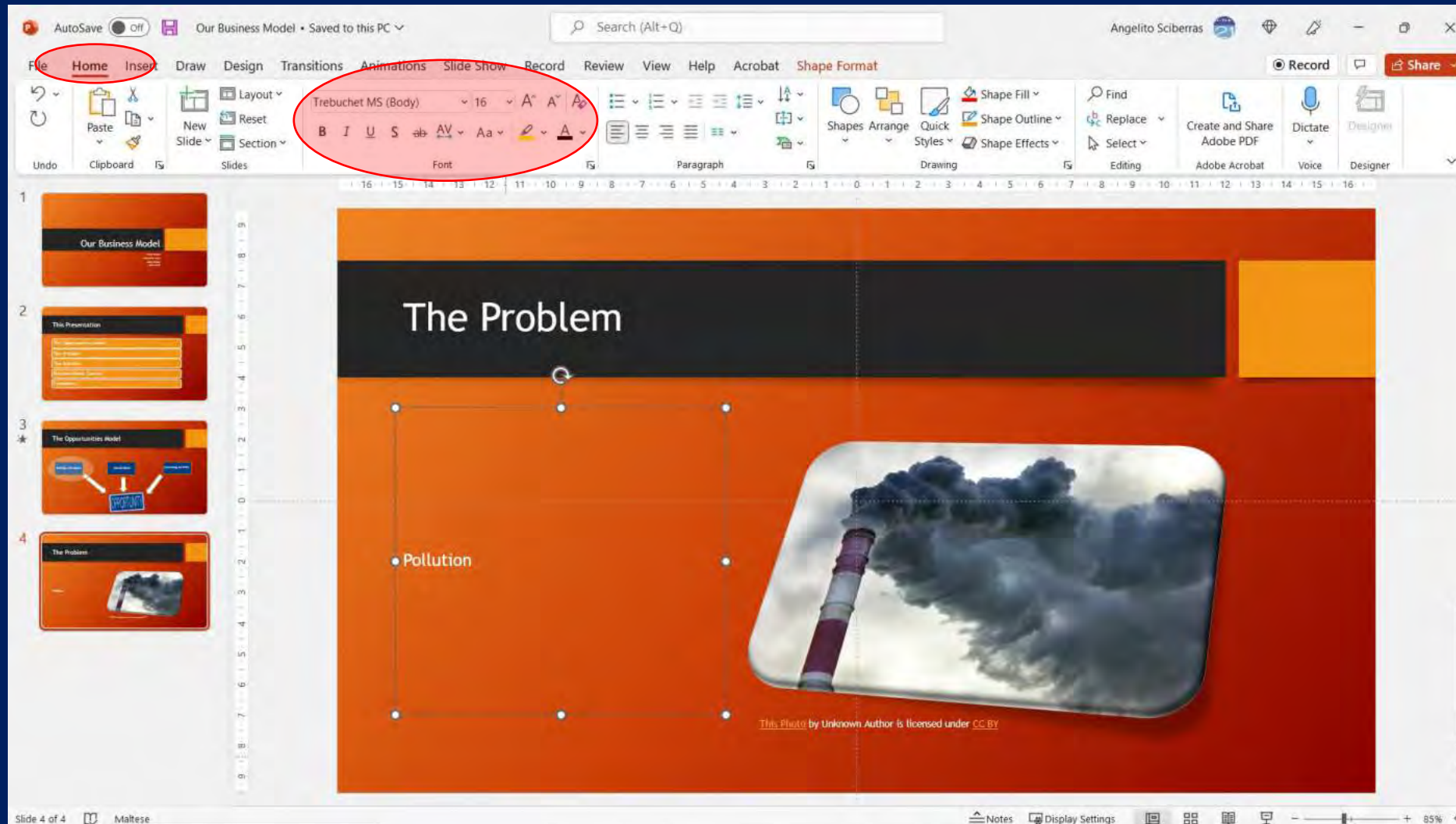

PowerPoint Inserting Another Slide

PowerPoint Inserting Another Slide

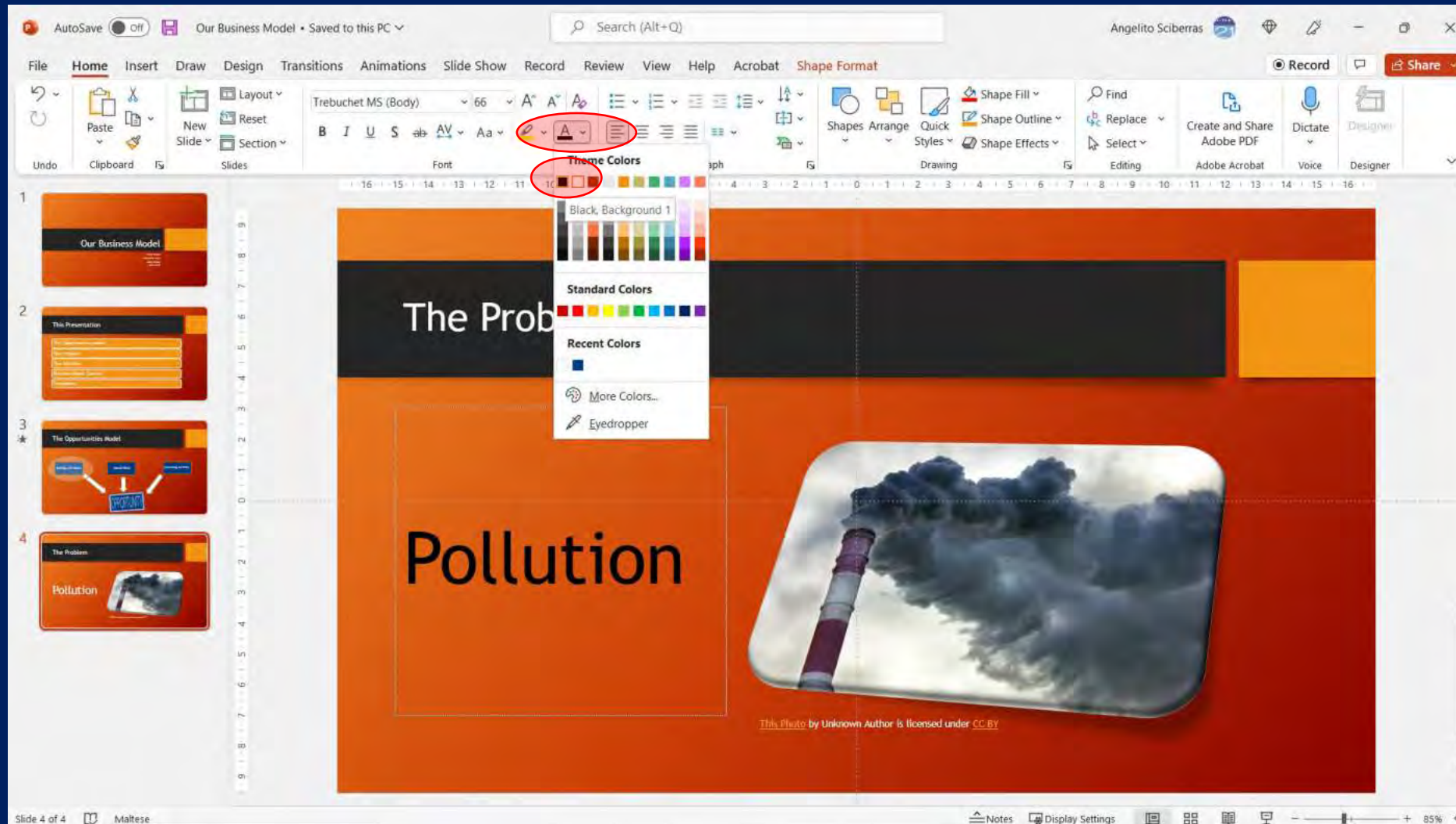

PowerPoint Inserting Another Slide

PowerPoint Inserting Another Slide

PowerPoint Slideshow

PowerPoint Slideshow

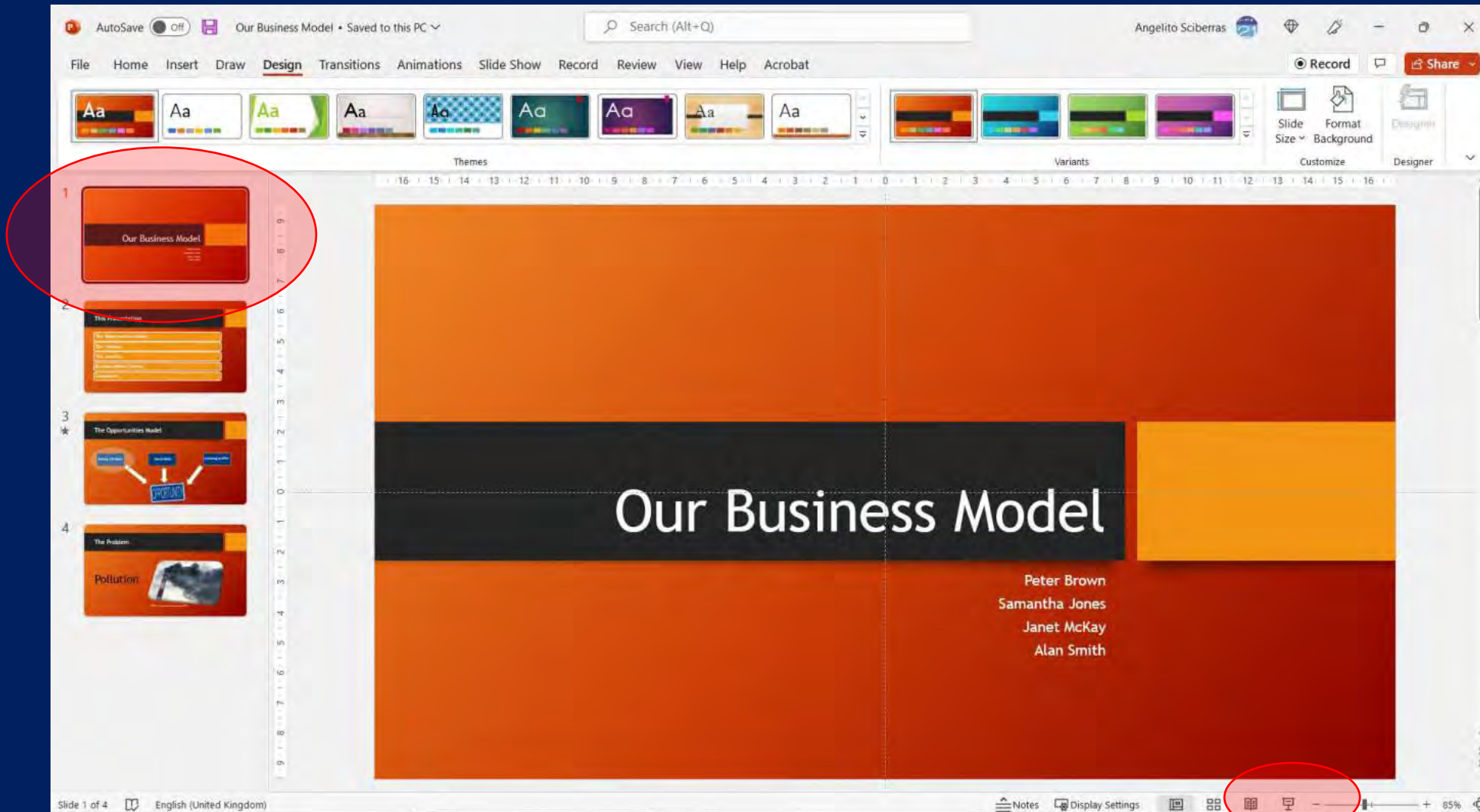

PowerPoint Slideshow

Our Business Model

Peter Brown
Samantha Jones
Janet McKay
Alan Smith

PowerPoint Slideshow

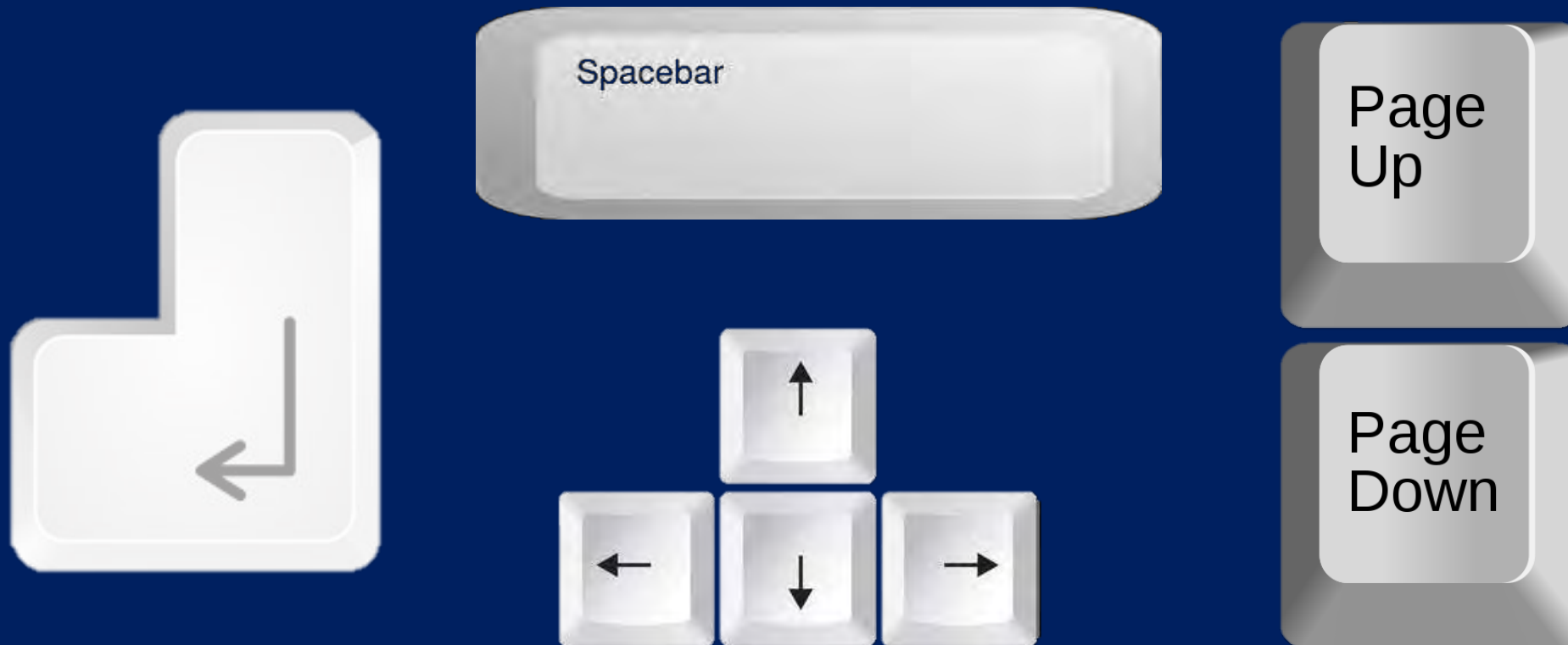

PowerPoint Slideshow

PowerPoint Slideshow

This Presentation

The Opportunities Model

The Problem

The Solution

Business Model Canvas

Conclusion

**Undergraduate Diploma in
Business Administration**