

# Introduction Session 04

Lecture Title: PowerPoint

Lecturer: Mr Angelito Sciberras

Date: 27 April 2023

Undergraduate Diploma in  
Business Administration

# PowerPoint Slideshow

- Also known as a PowerPoint presentation
- Created on software from Microsoft
- Allows users to add audio, visual and audio/visual features to a presentation.
- Considered to be a multimedia technology
- Acts as a tool for collaboration and content sharing
- Included in Microsoft Office

# PowerPoint Slideshow

*You only need to know 5% of PowerPoint to create an impactful presentation*

# PowerPoint Slideshow

## Opening PowerPoint

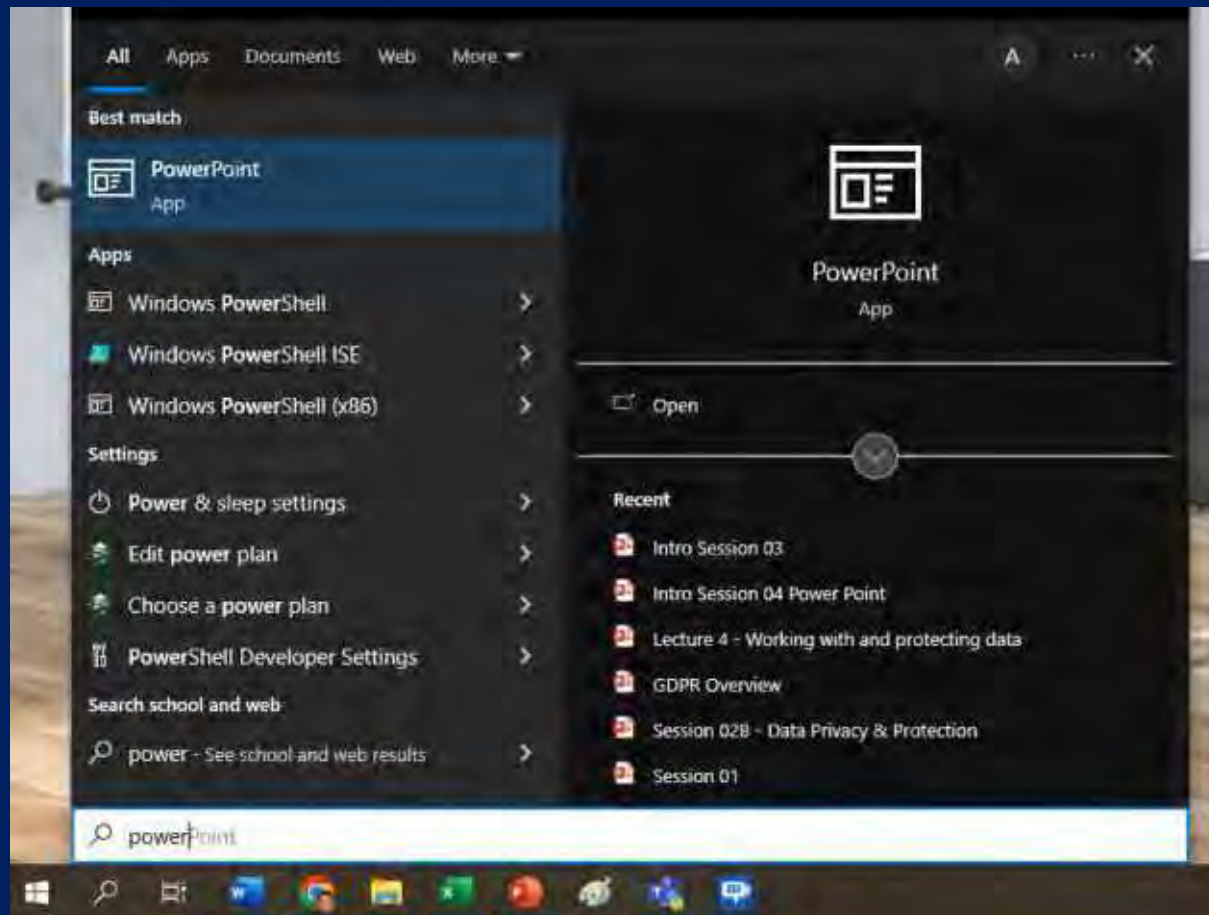

# PowerPoint Slideshow

Blank Presentation vs Template

Originality vs Time

# PowerPoint Slideshow

## Opening PowerPoint

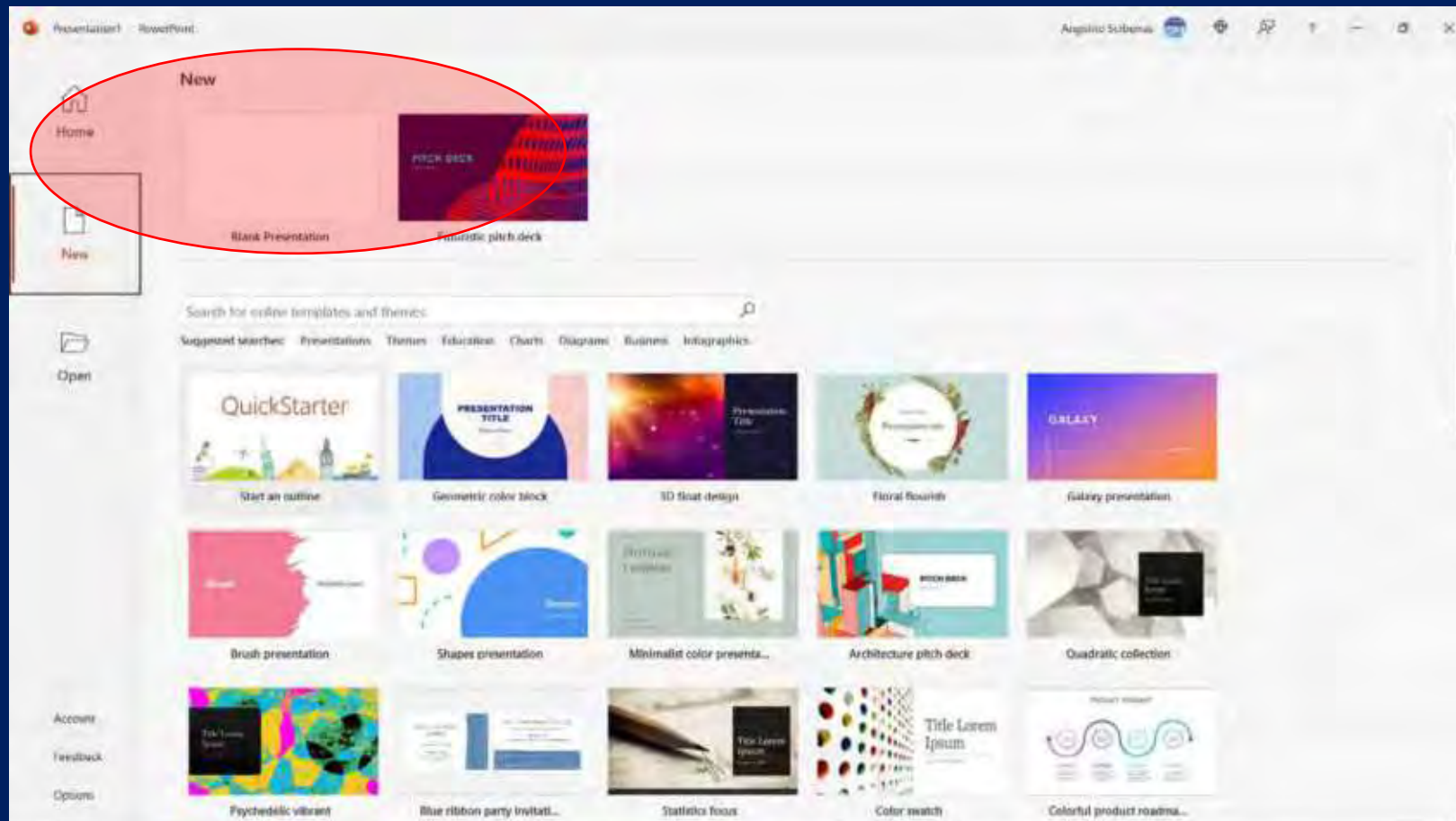

# PowerPoint Slideshow

## Opening PowerPoint

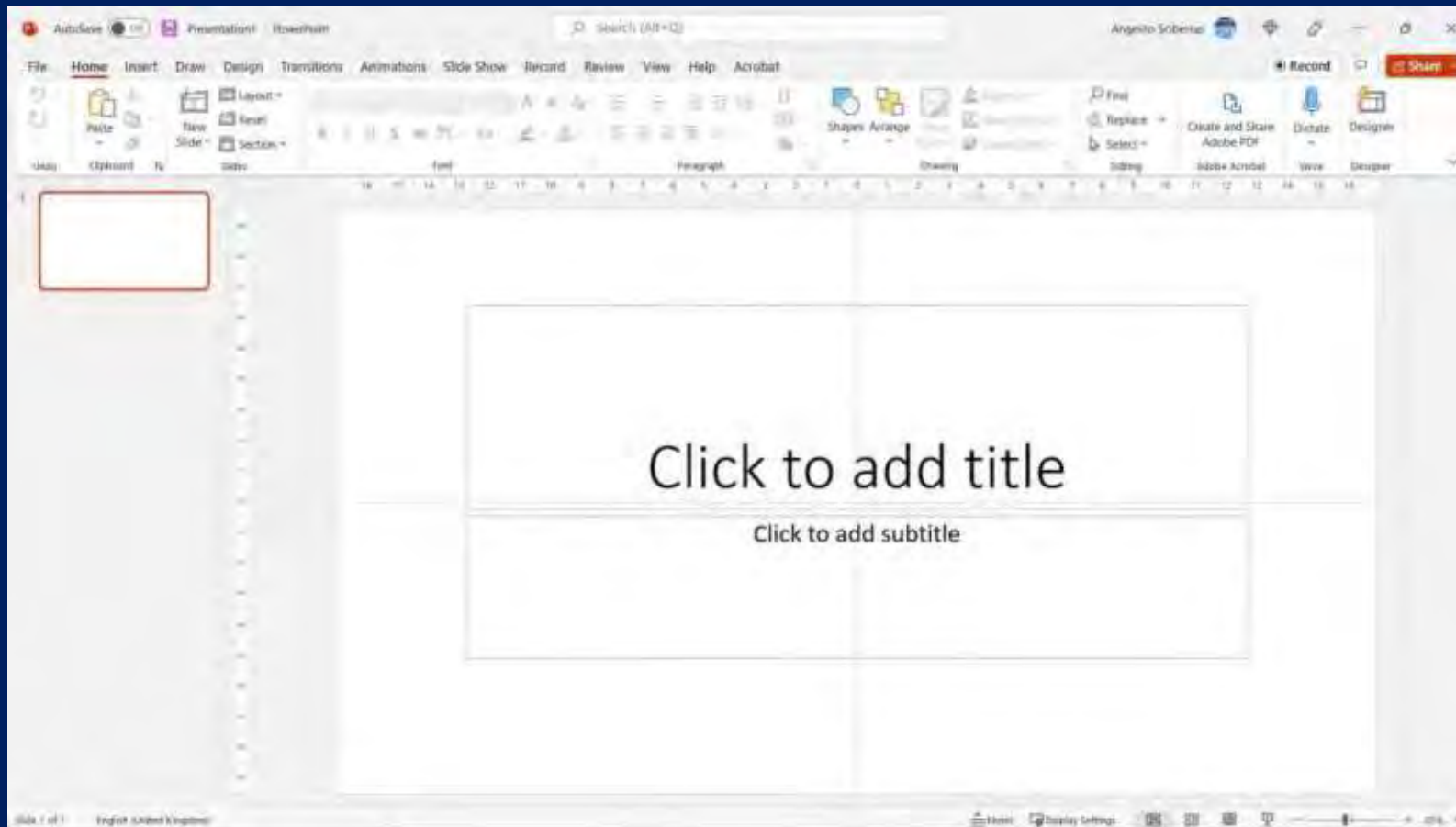

# PowerPoint Slideshow

## Opening PowerPoint

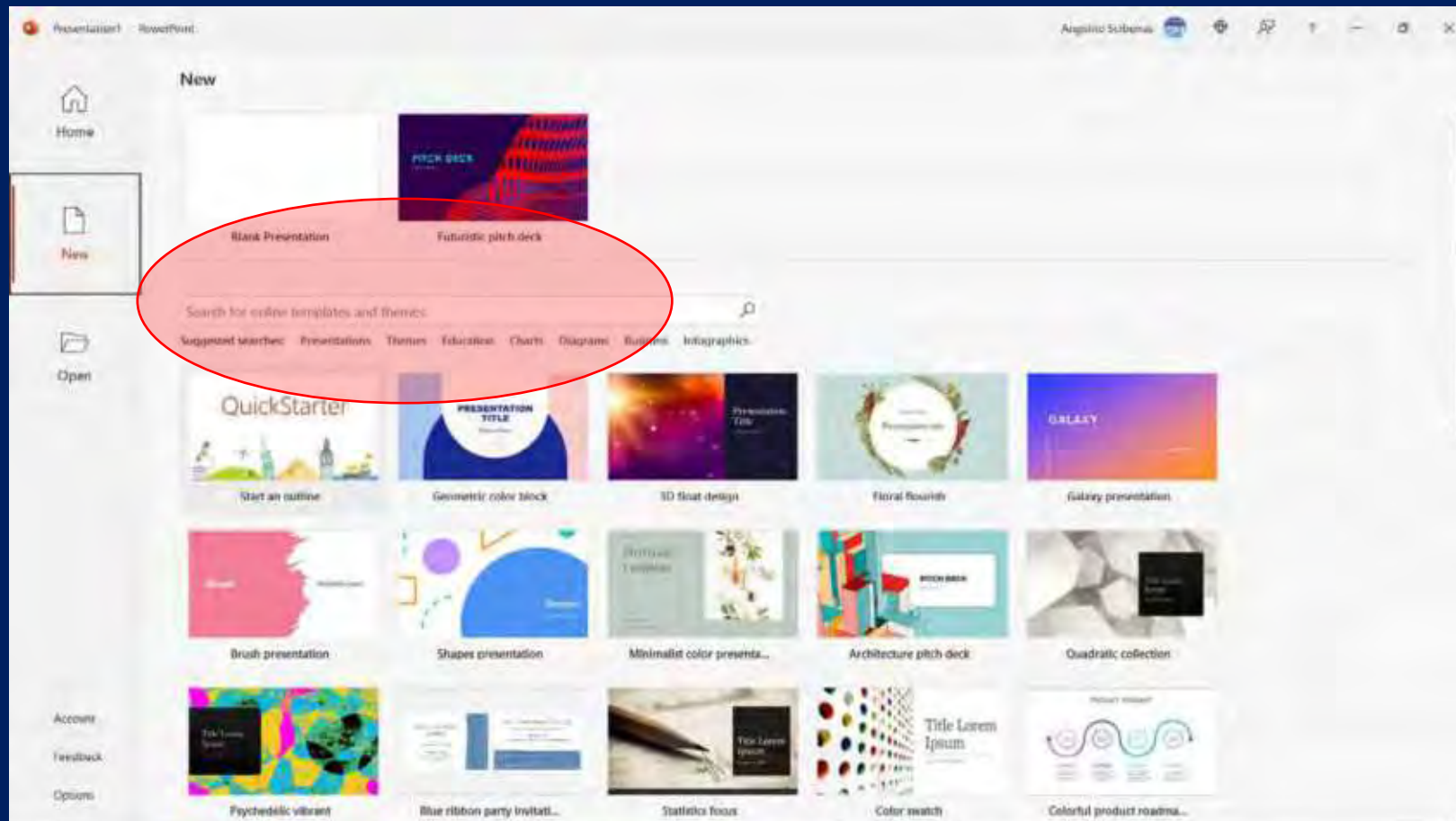

# PowerPoint Slideshow

## Opening PowerPoint

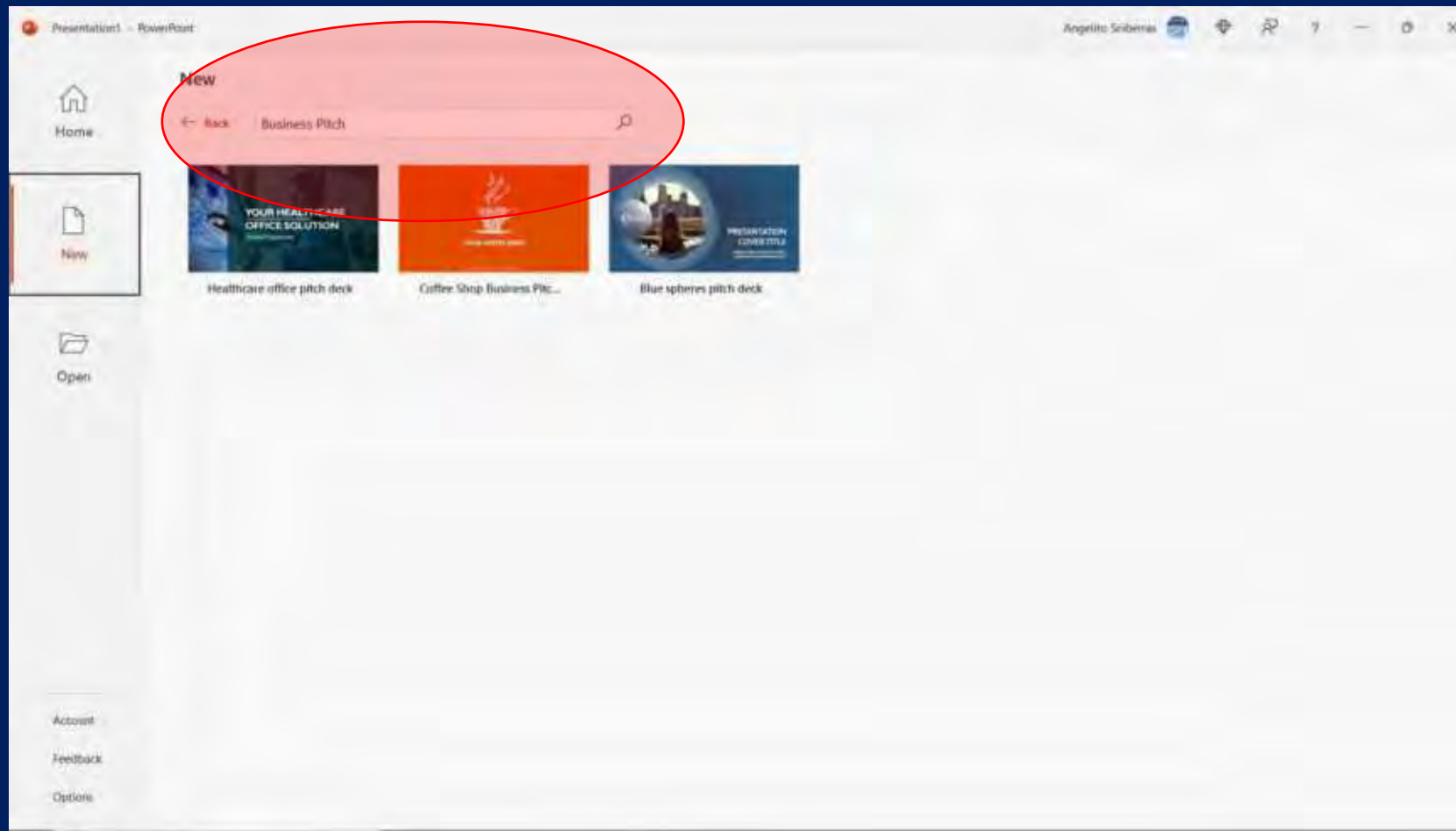

# PowerPoint Slideshow

## Opening PowerPoint

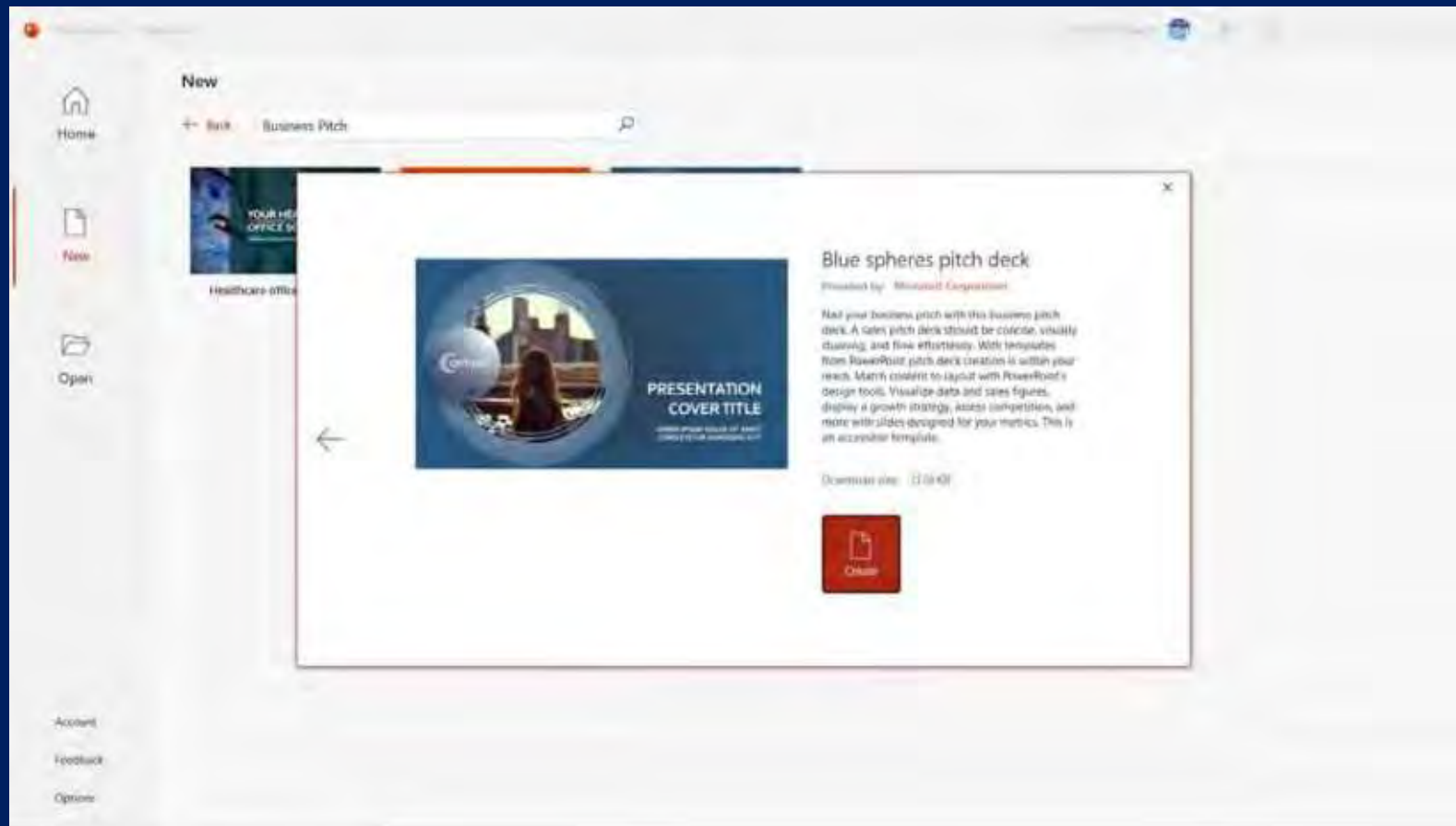

# PowerPoint Slideshow

## Opening PowerPoint

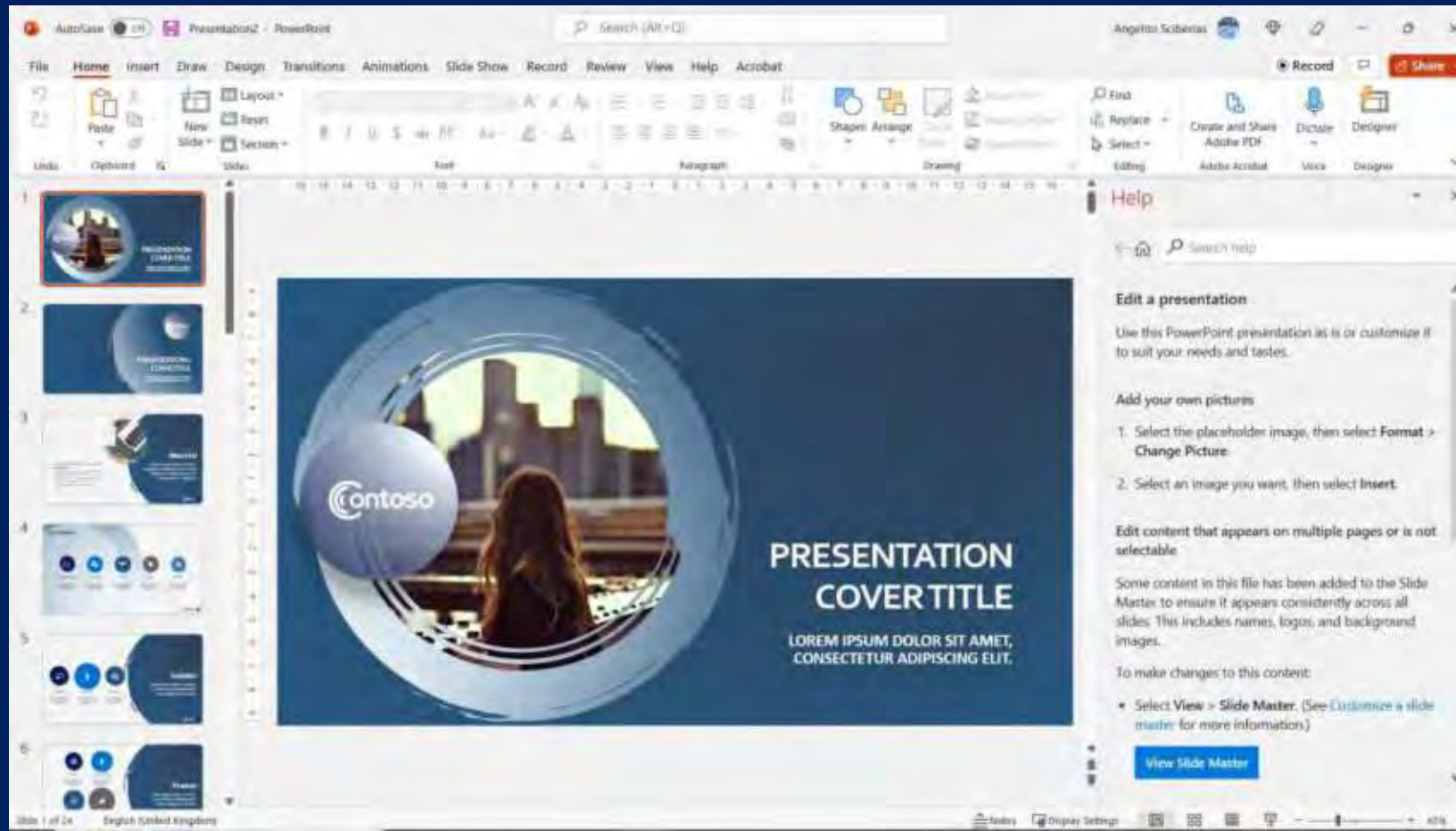

# PowerPoint Slideshow

Undergraduate Diploma in  
Business Administration

**Blank Presentation** vs Template

**Originality** vs Time

# PowerPoint Slideshow

## Opening PowerPoint

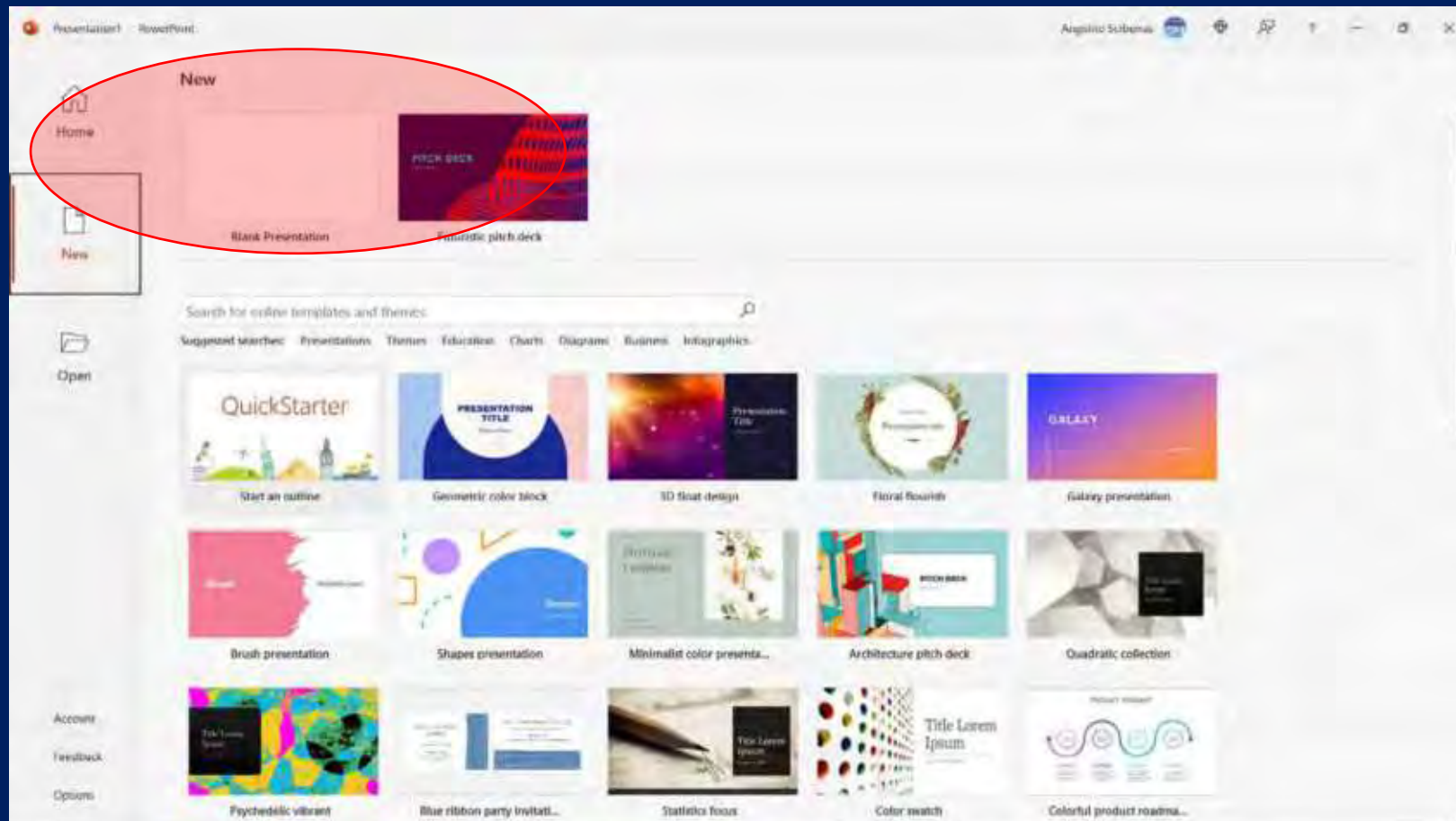

# PowerPoint Slideshow

## Opening PowerPoint

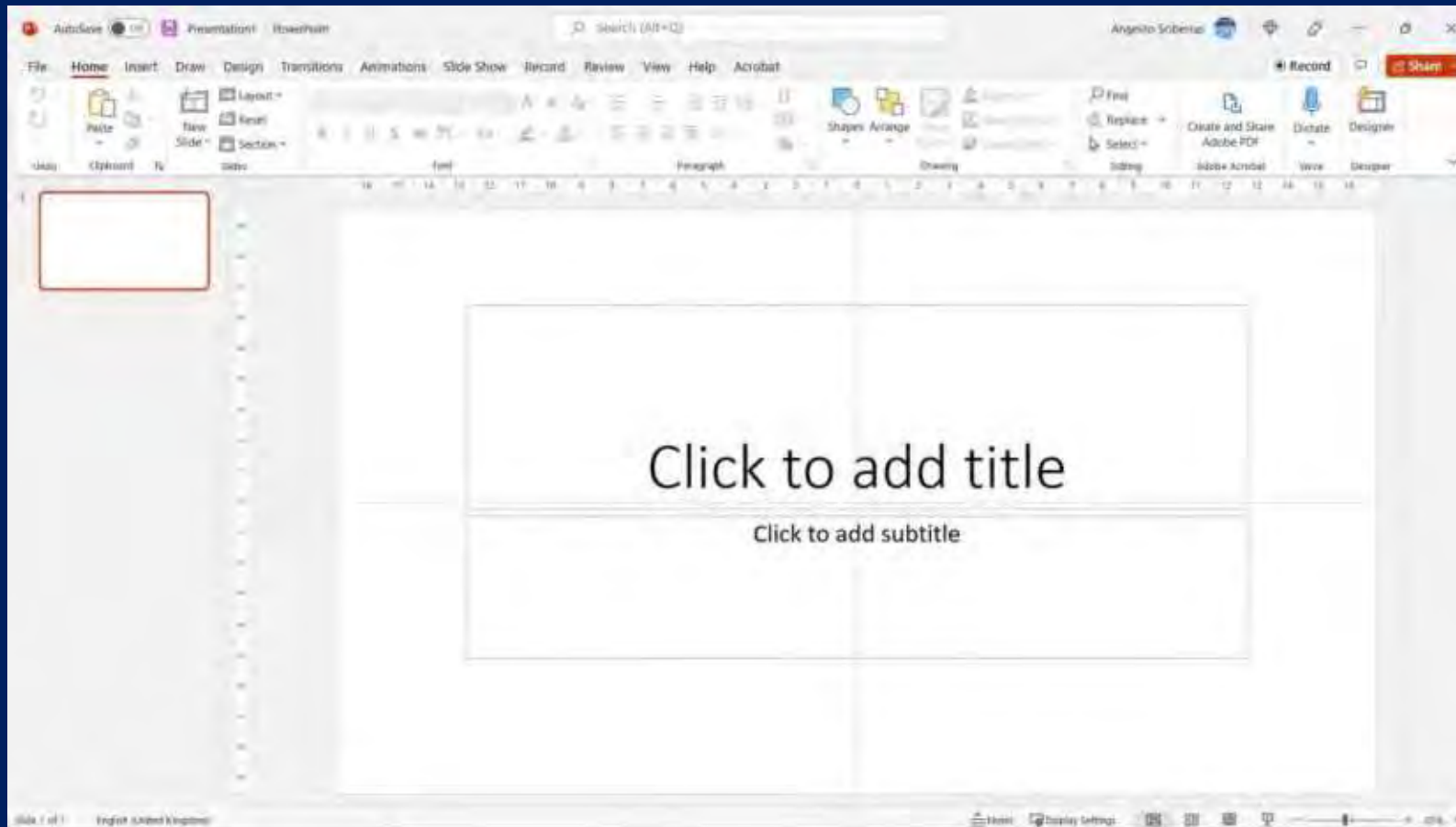

# PowerPoint Slideshow

# PowerPoint Terminology

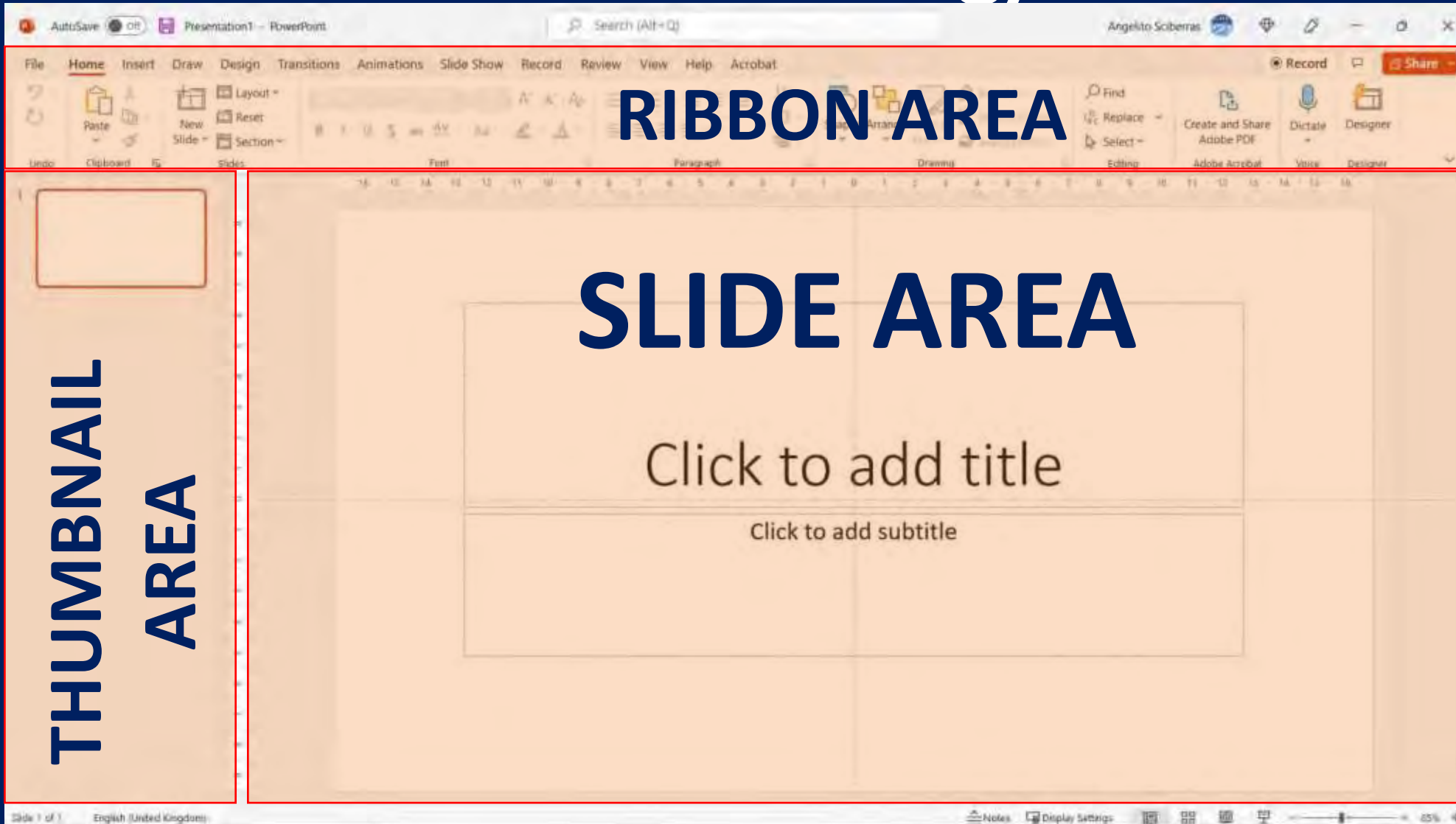

# PowerPoint Terminology

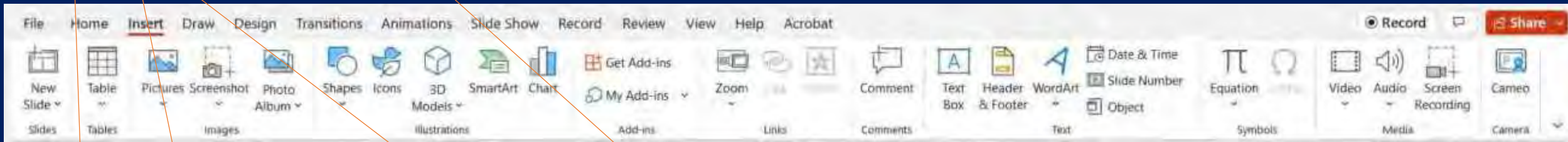
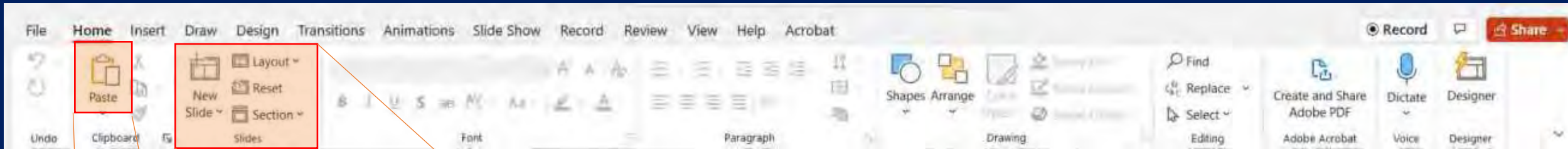

**Tool**

**Group**

# PowerPoint Creating Slide

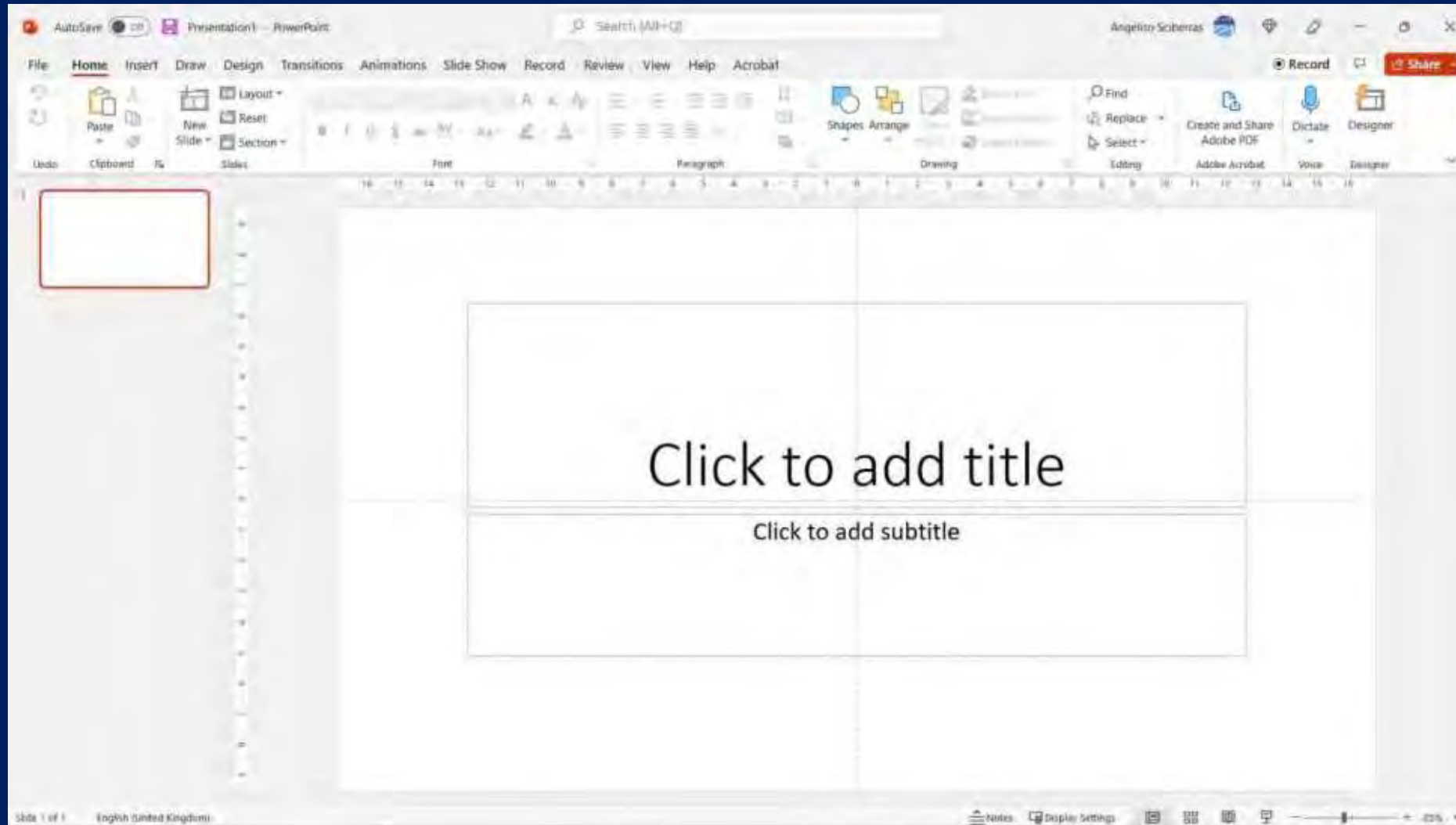

# PowerPoint Creating Slide

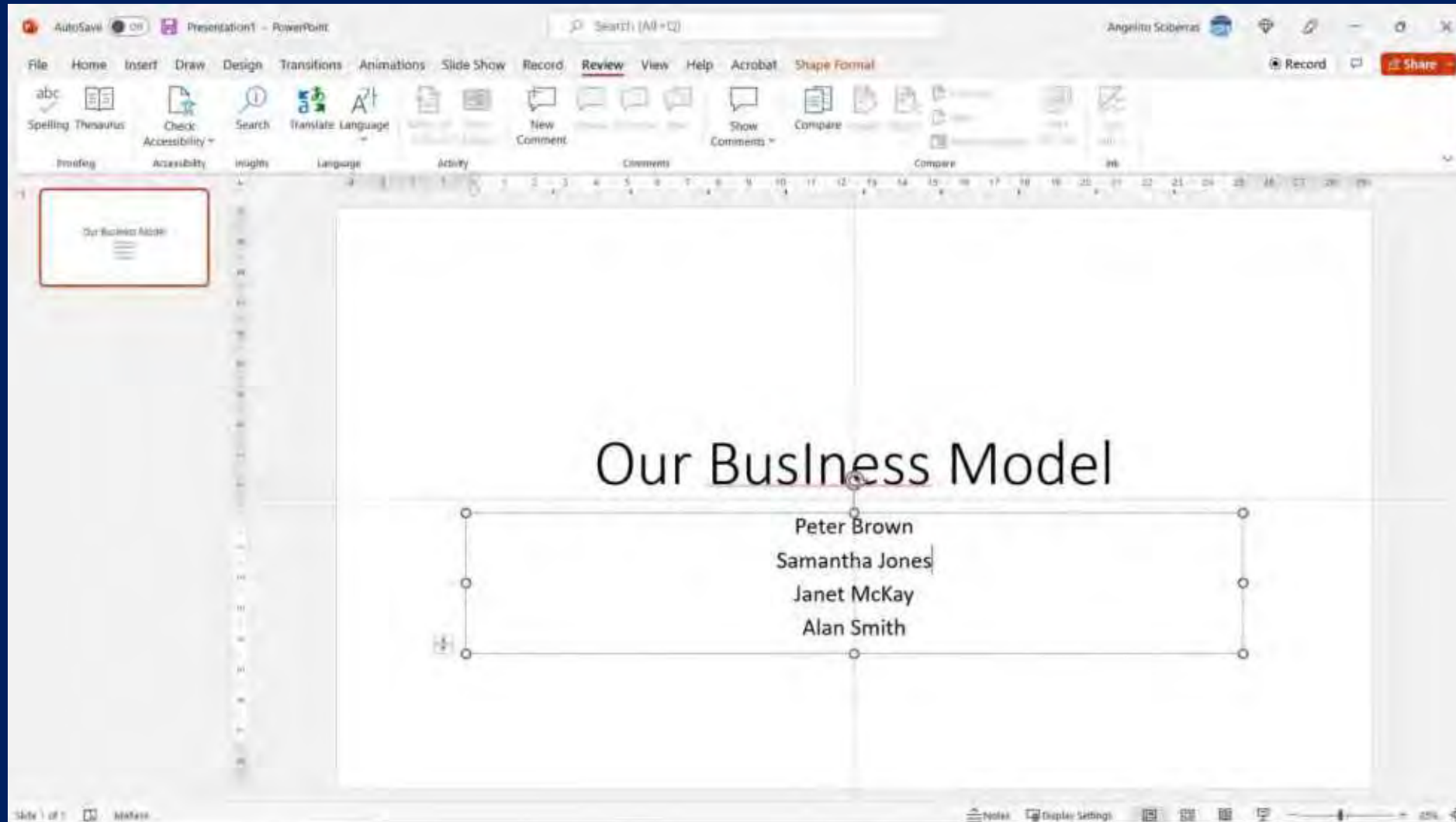

# PowerPoint Creating Slide

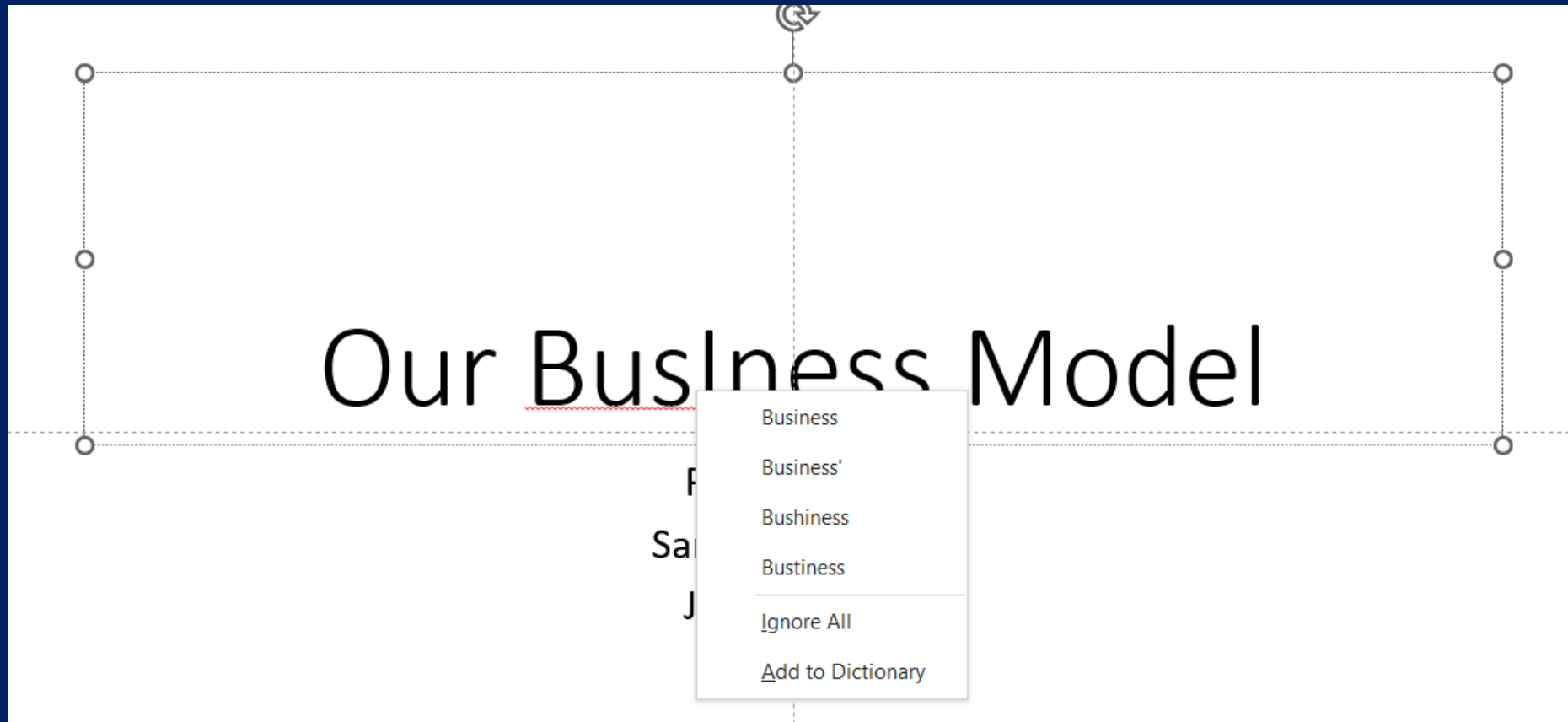

# PowerPoint Creating Slide

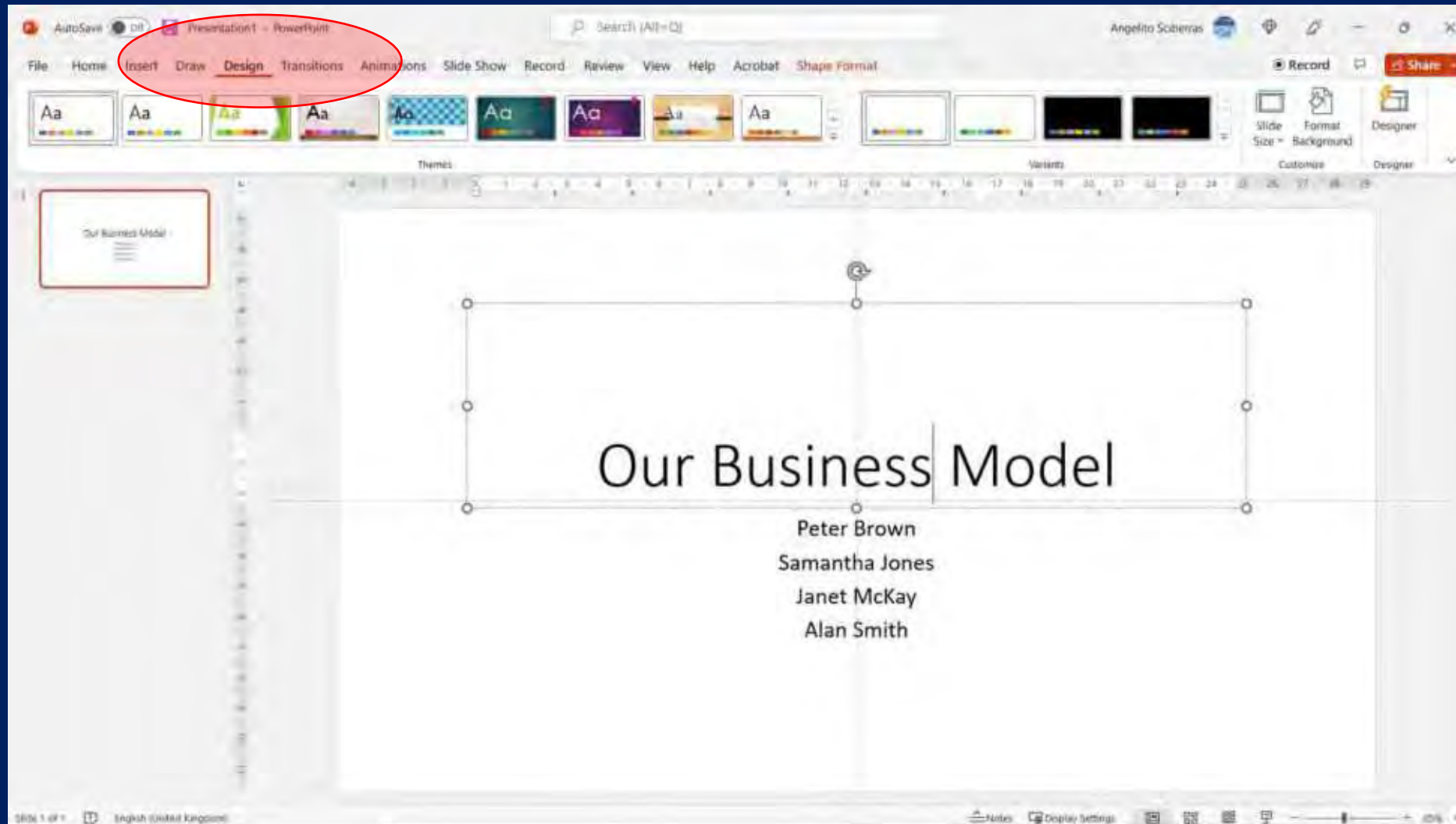

# PowerPoint Creating Slide

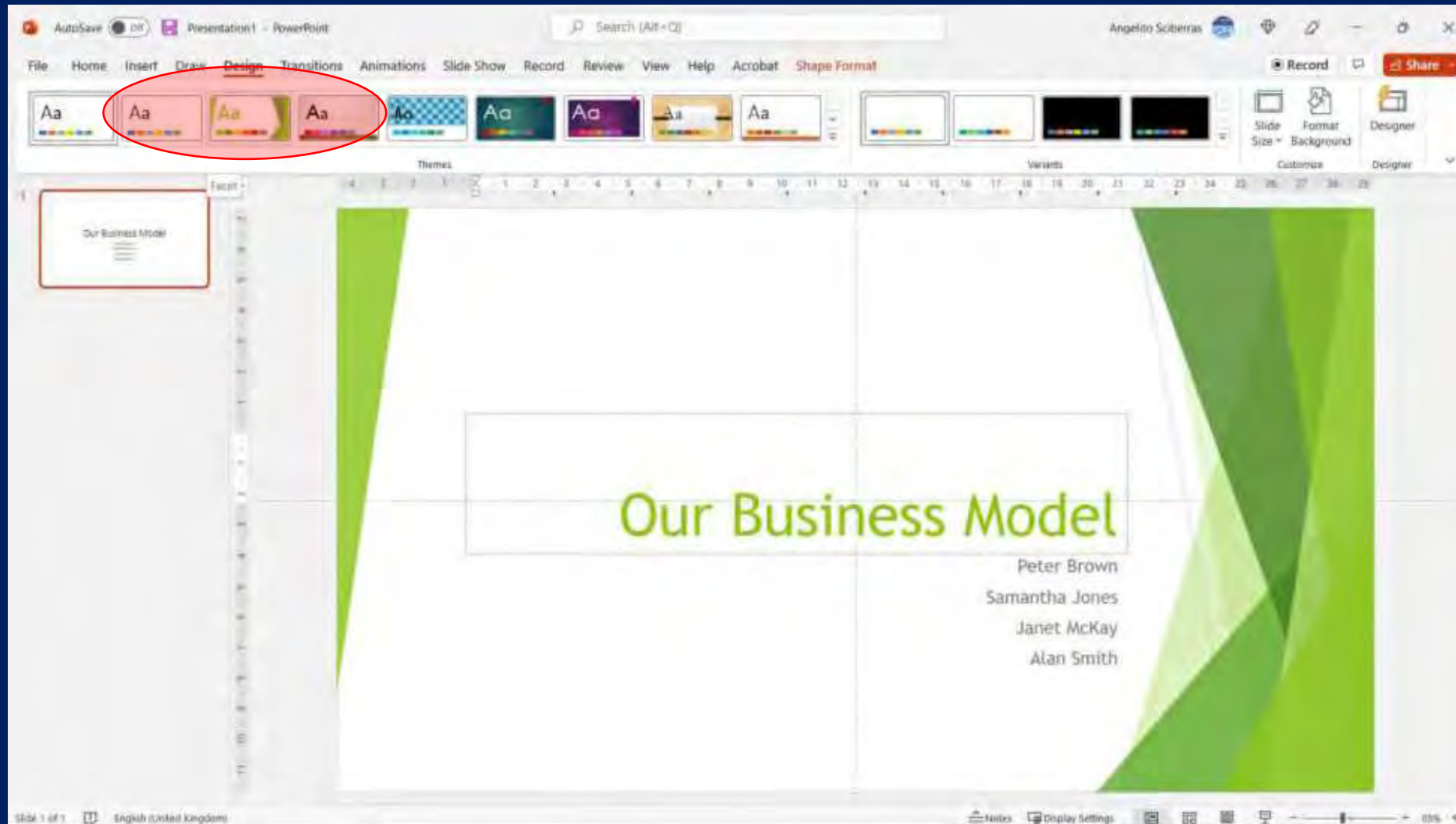

# PowerPoint Creating Slide

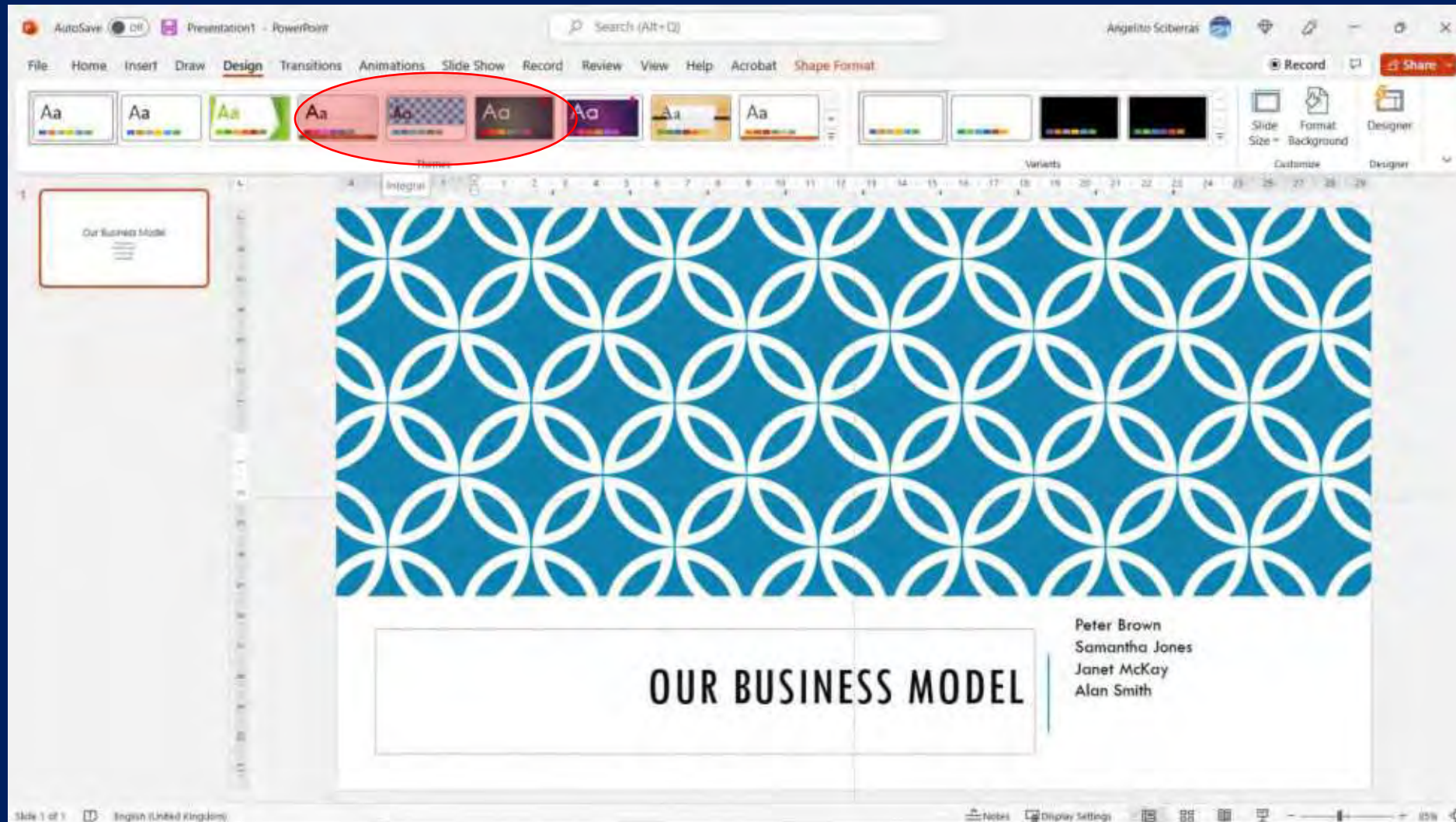

# PowerPoint Creating Slide

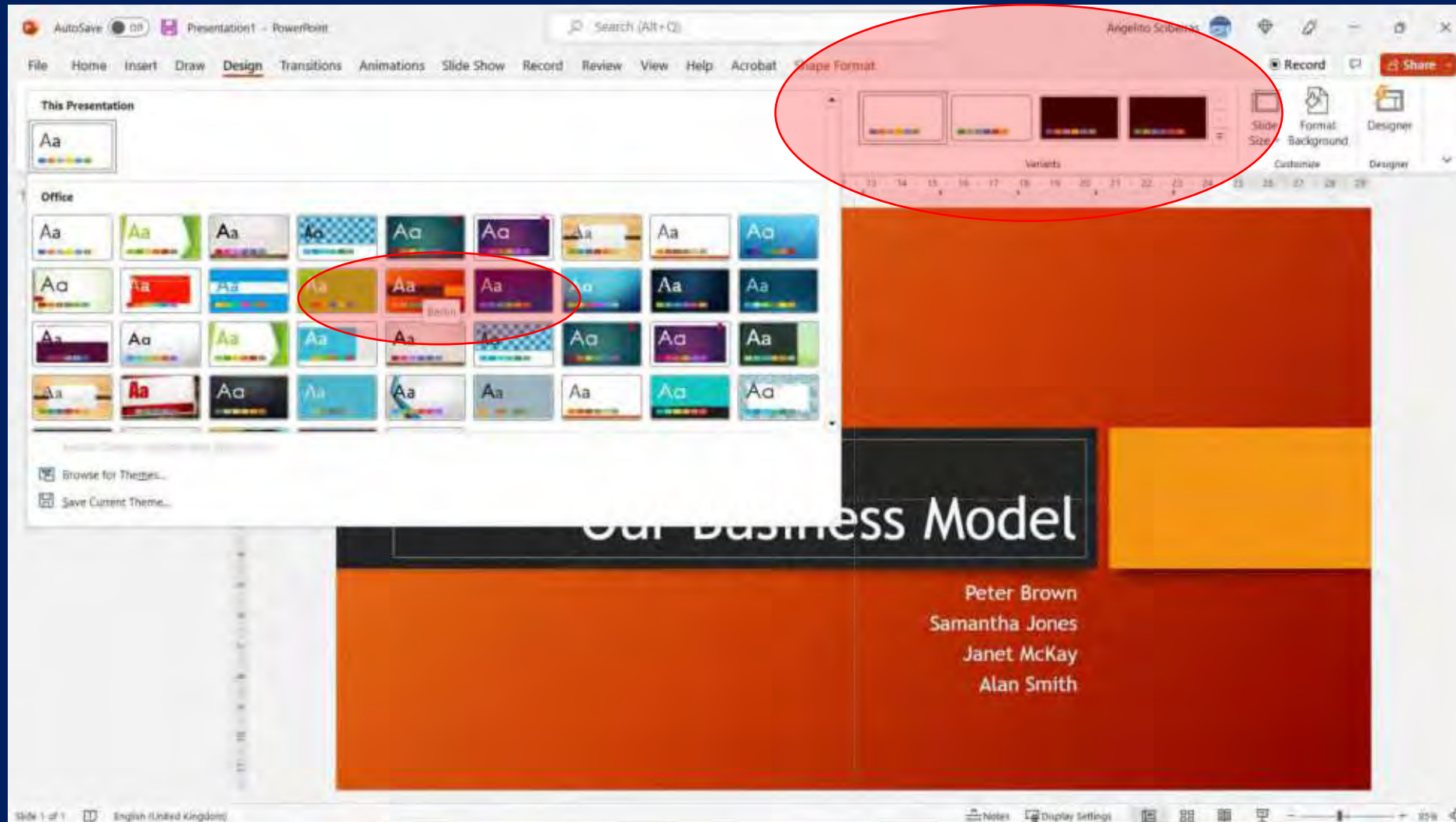

# PowerPoint Creating Slide

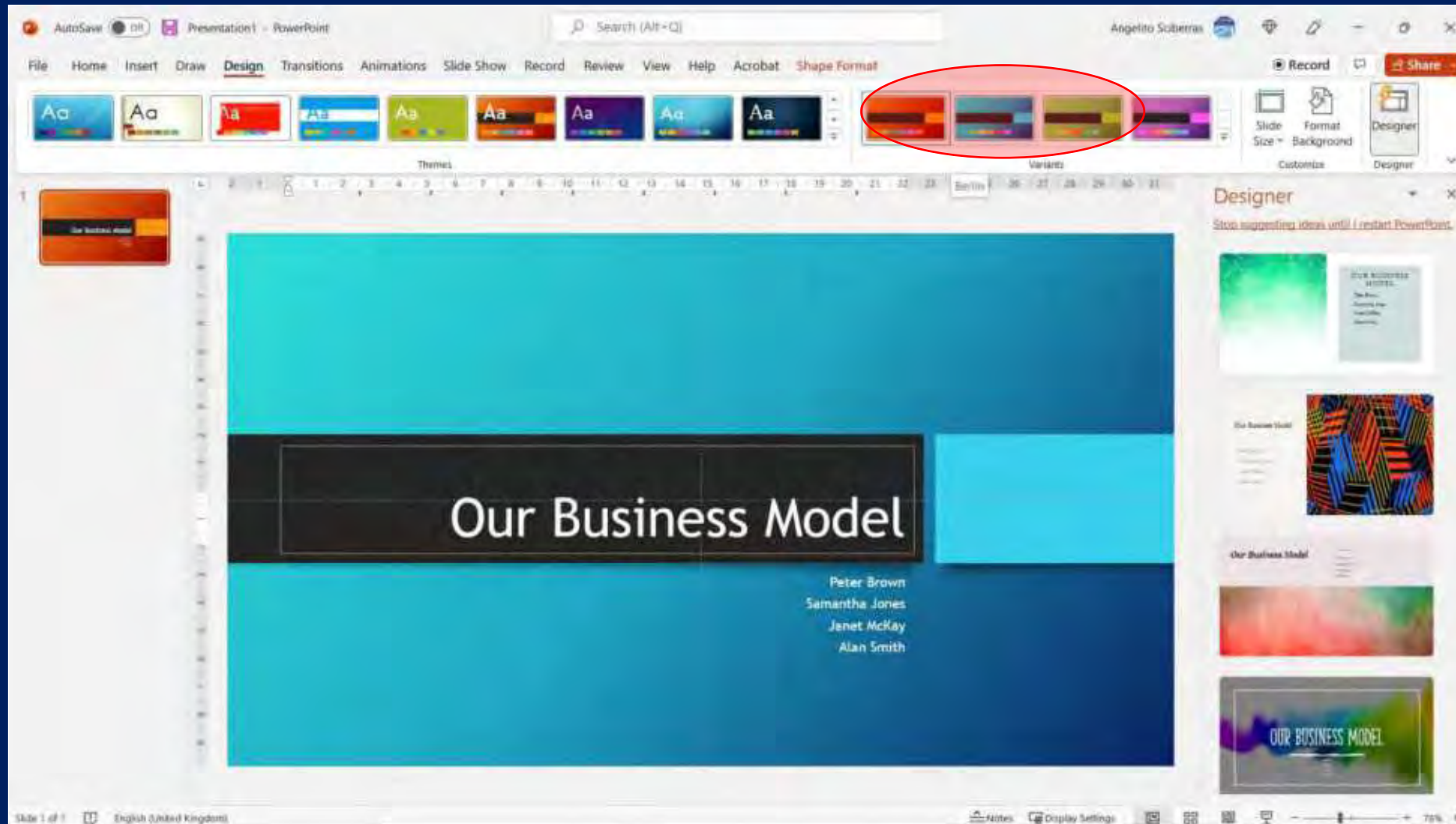

# PowerPoint Creating Slide

# PowerPoint New Slide

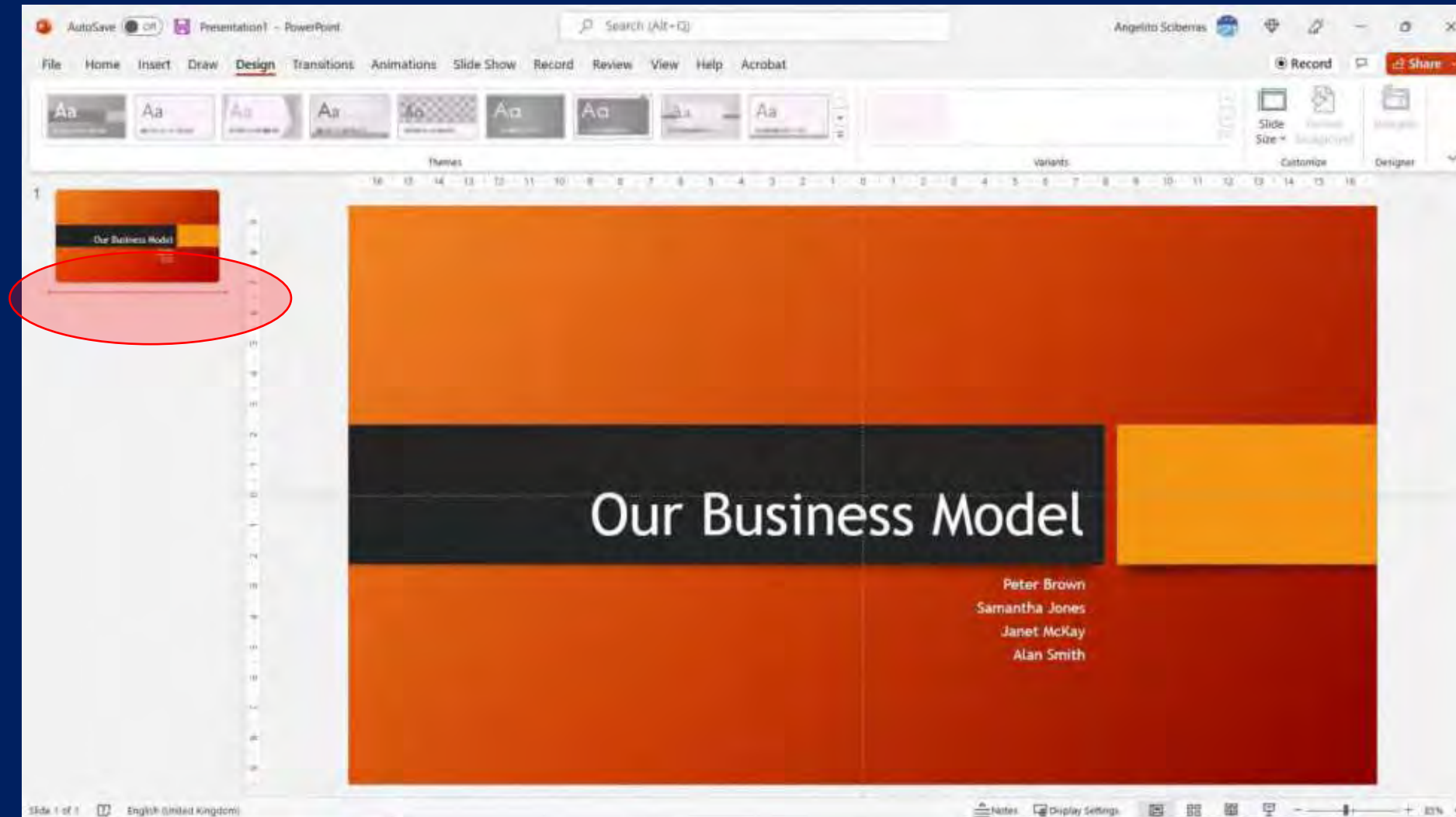

# PowerPoint New Slide

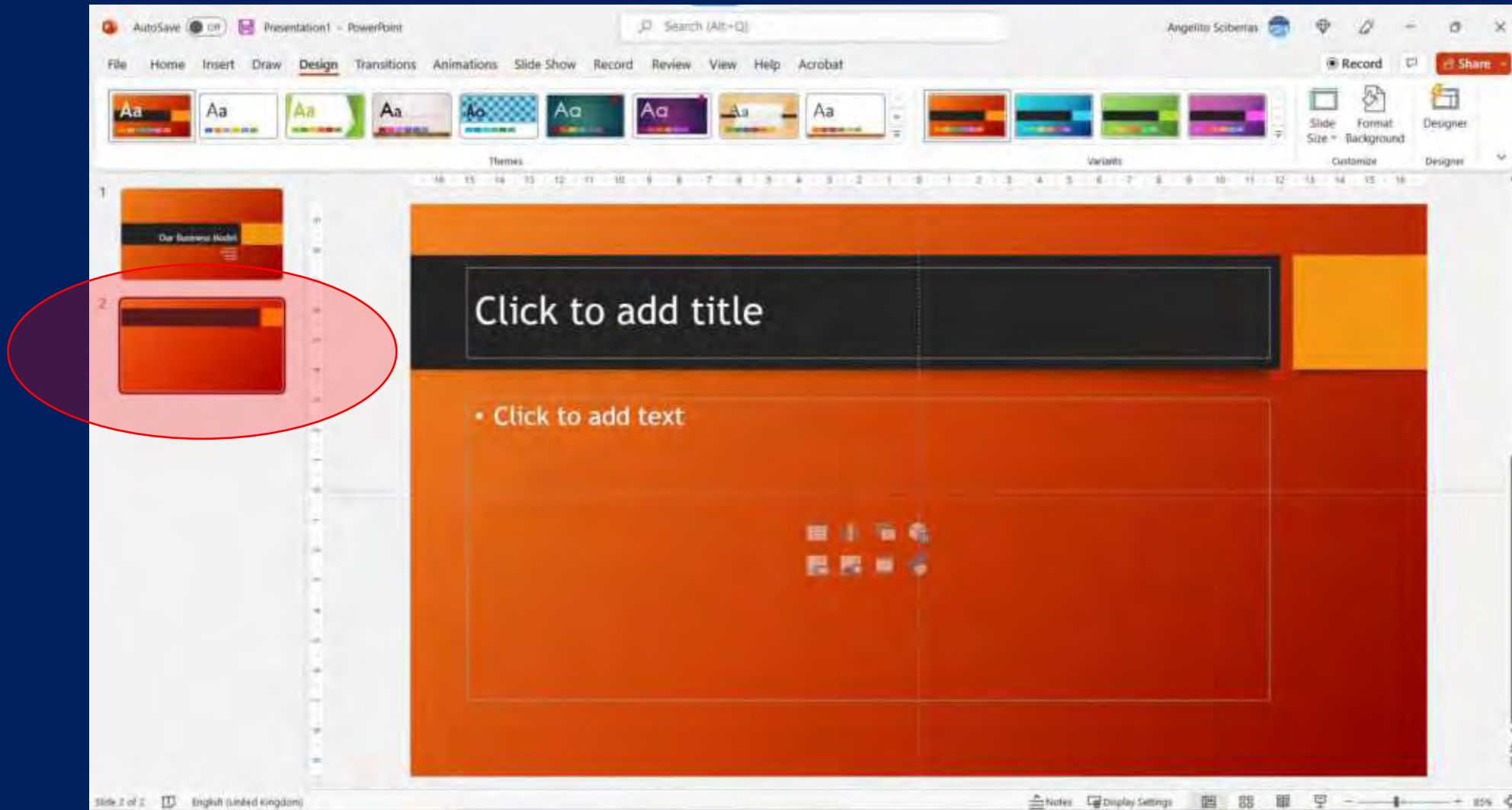

# PowerPoint New Slide

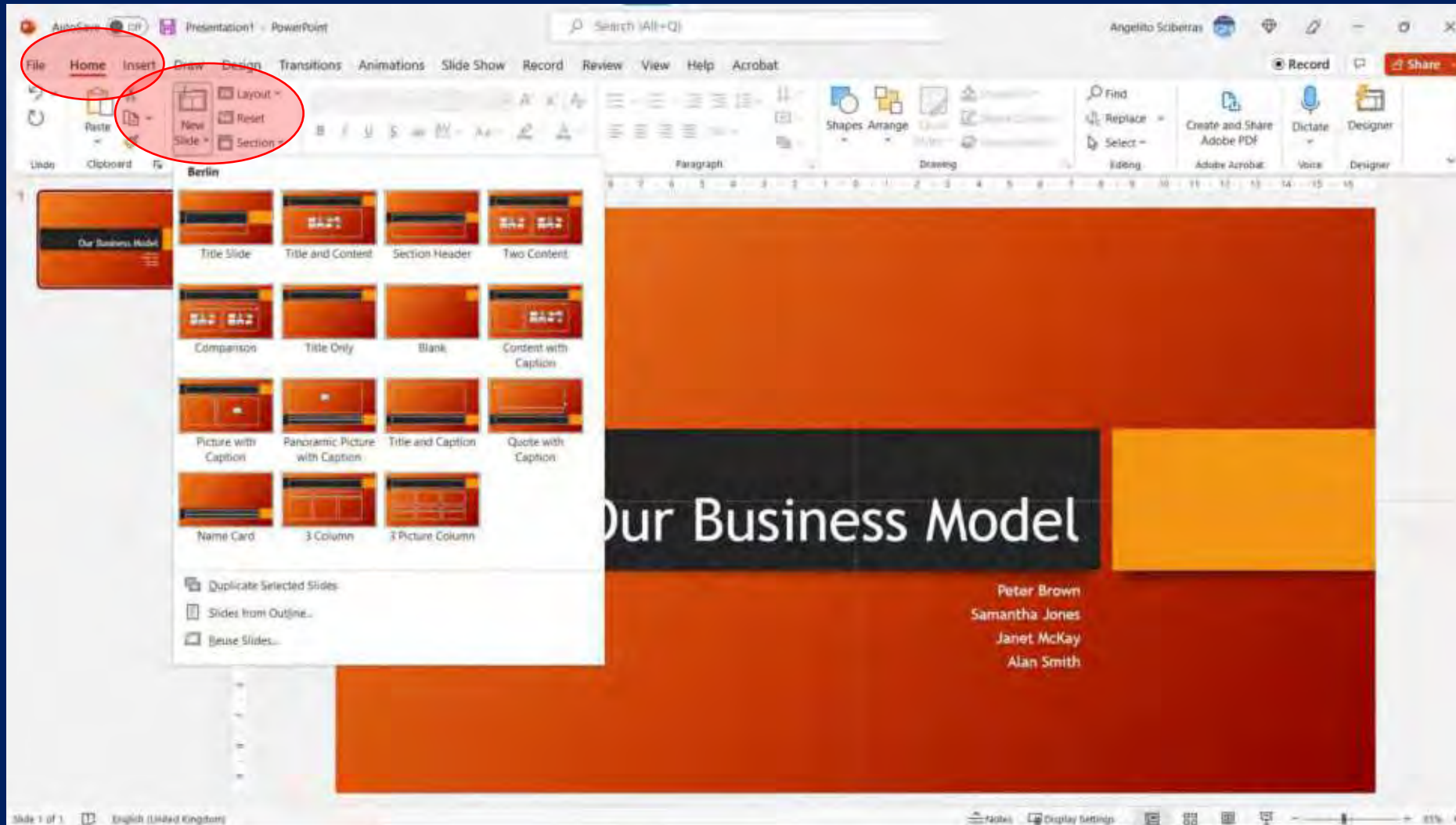

# PowerPoint Creating Slide

# PowerPoint Building the Slide

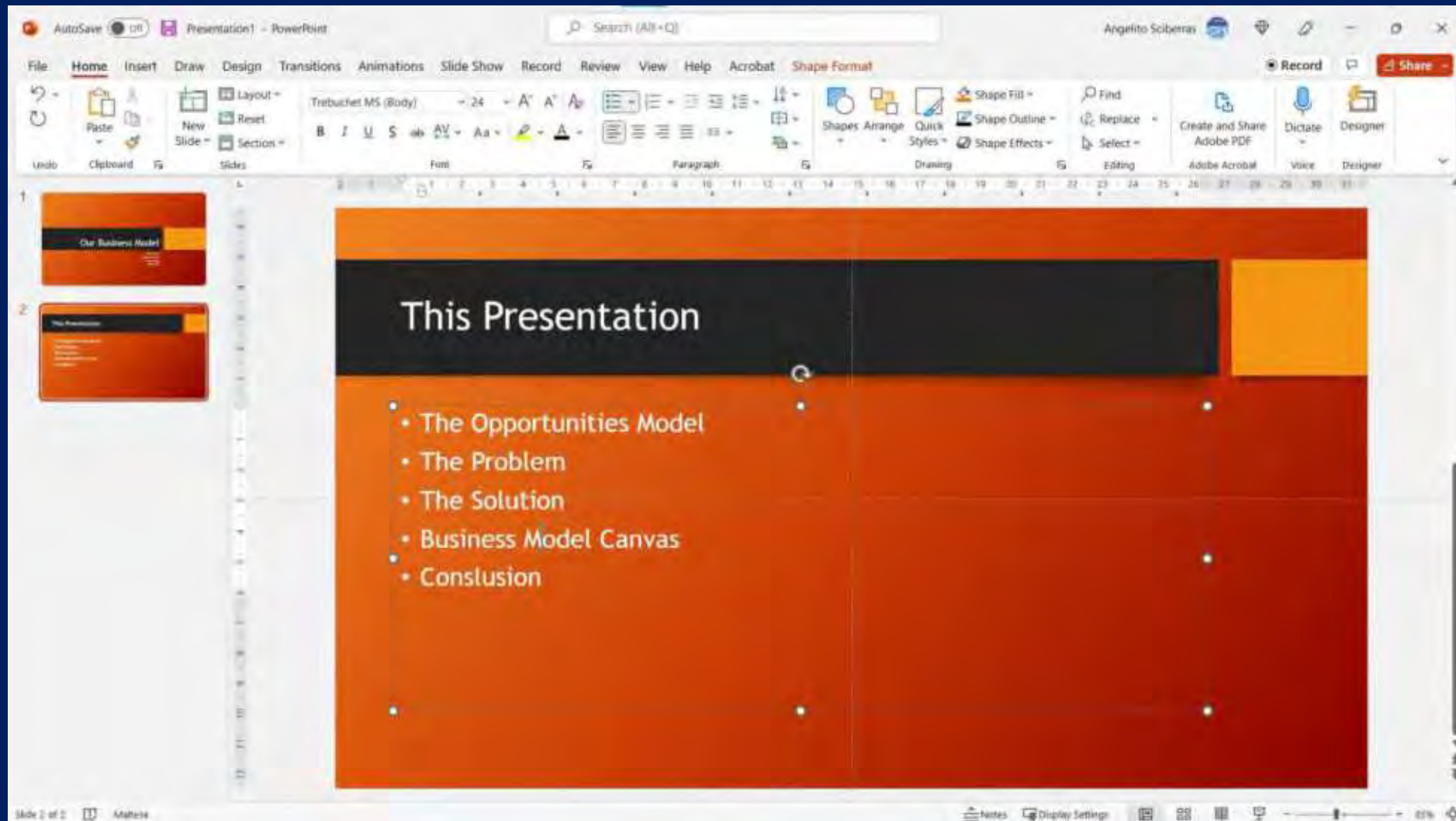

- 1. Our Business Model
- 2. This Presentation
  - The Opportunities Model
  - The Problem
  - The Solution
  - Business Model Canvas
  - Conclusion

The status bar at the bottom indicates 'Slide 2 of 2', 'Maths', and a zoom level of 20%.

# PowerPoint Building the Slide

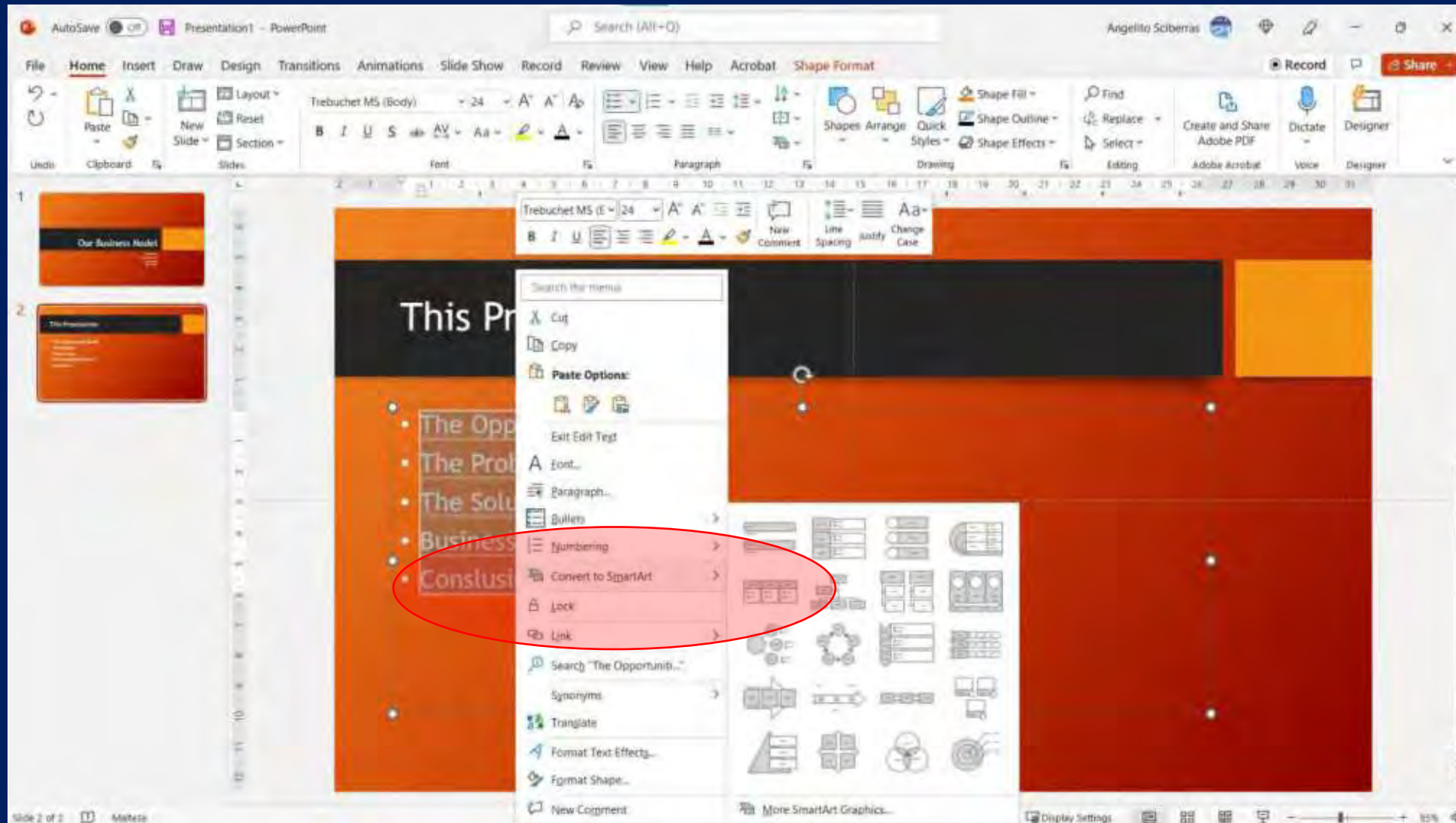

# PowerPoint Building the Slide

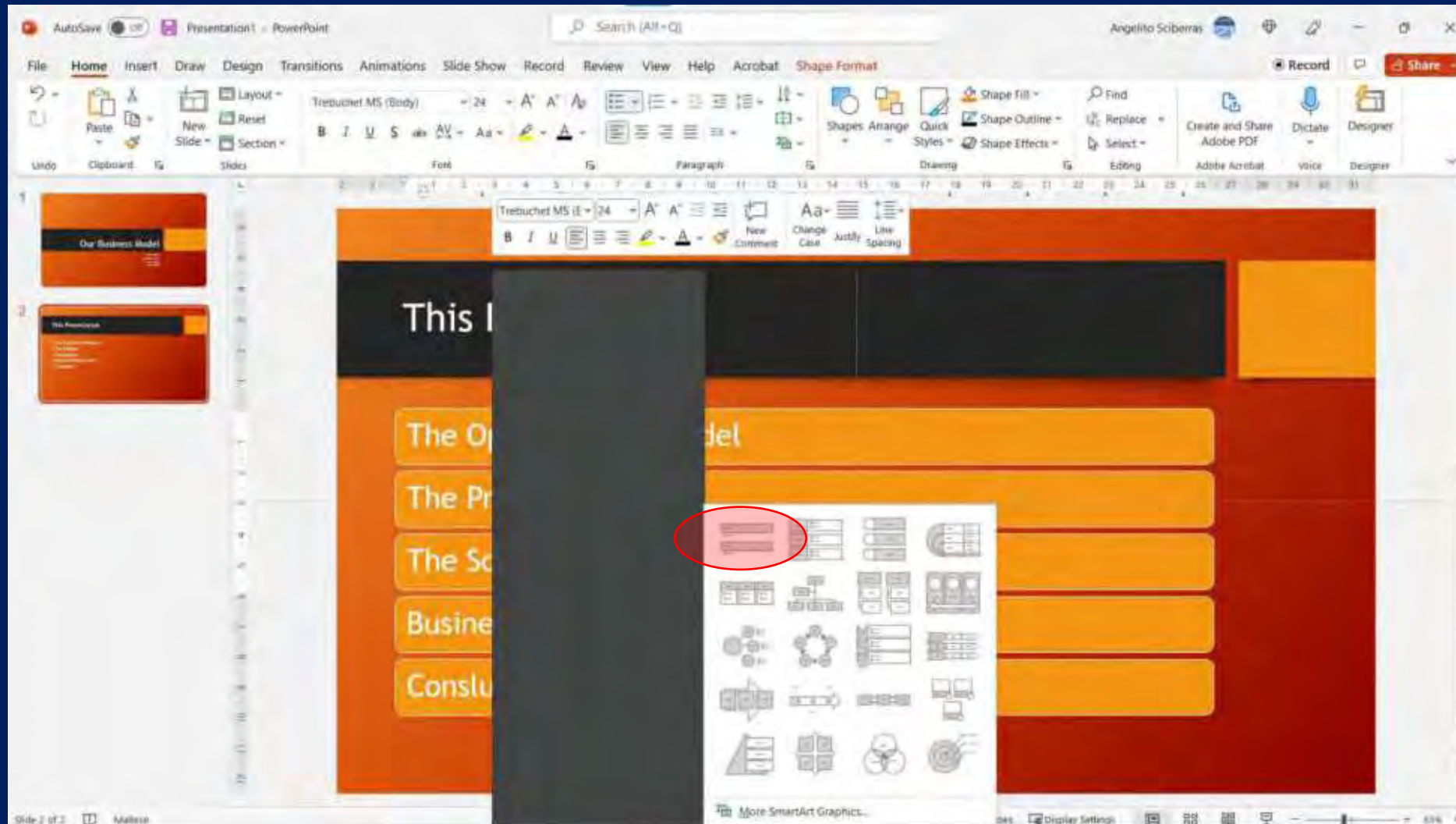

# PowerPoint Building the Slide

| This Presentation |                         |
|-------------------|-------------------------|
|                   | The Opportunities Model |
|                   | The Problem             |
|                   | The Solution            |
|                   | Business Model Canvas   |
|                   | Conclusion              |

The status bar at the bottom indicates 'Slide 2 of 2', 'English (United Kingdom)', and '85%' zoom.

# PowerPoint Creating Slide

# PowerPoint Inserting Pictures

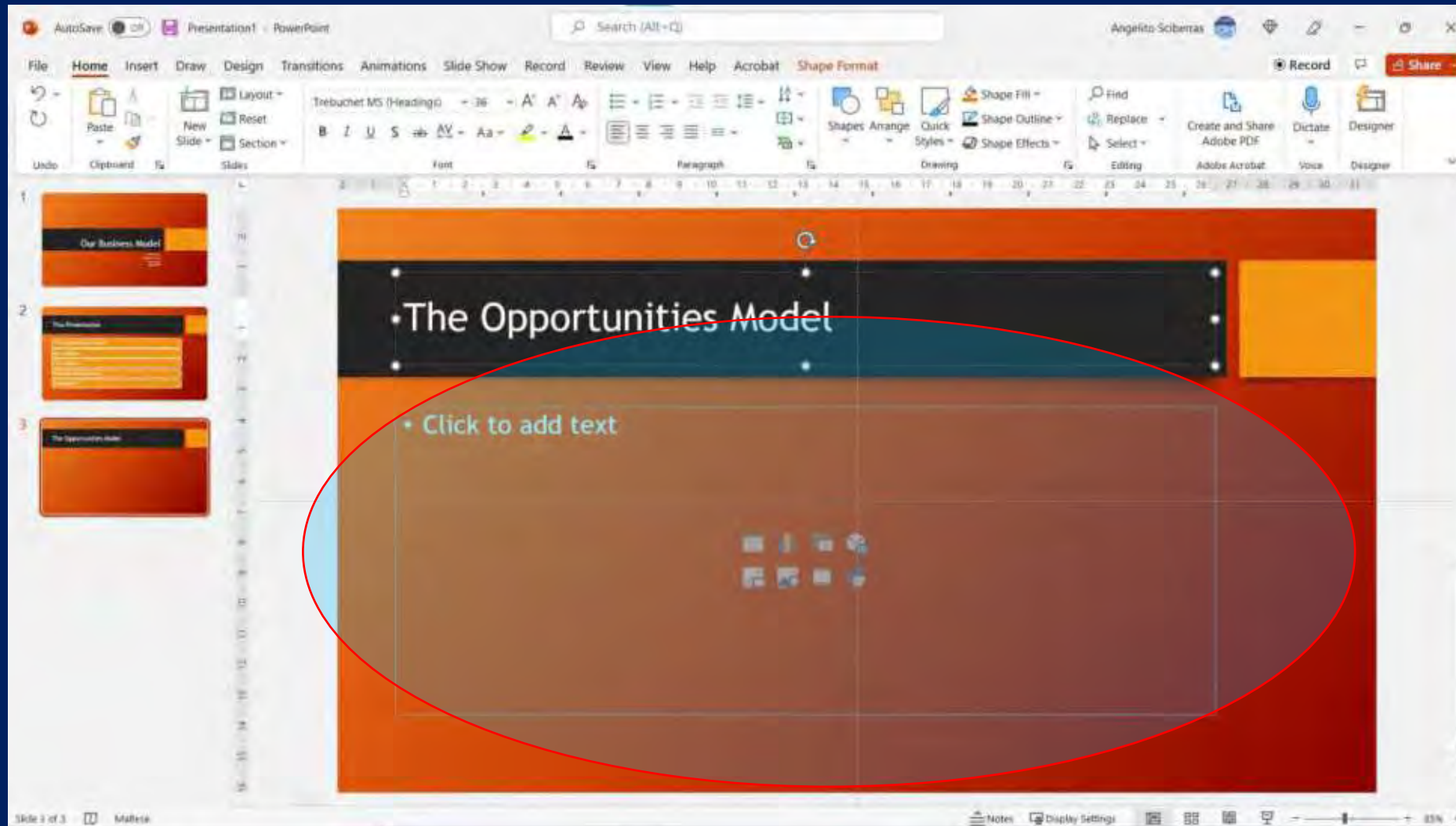

# PowerPoint Inserting Pictures

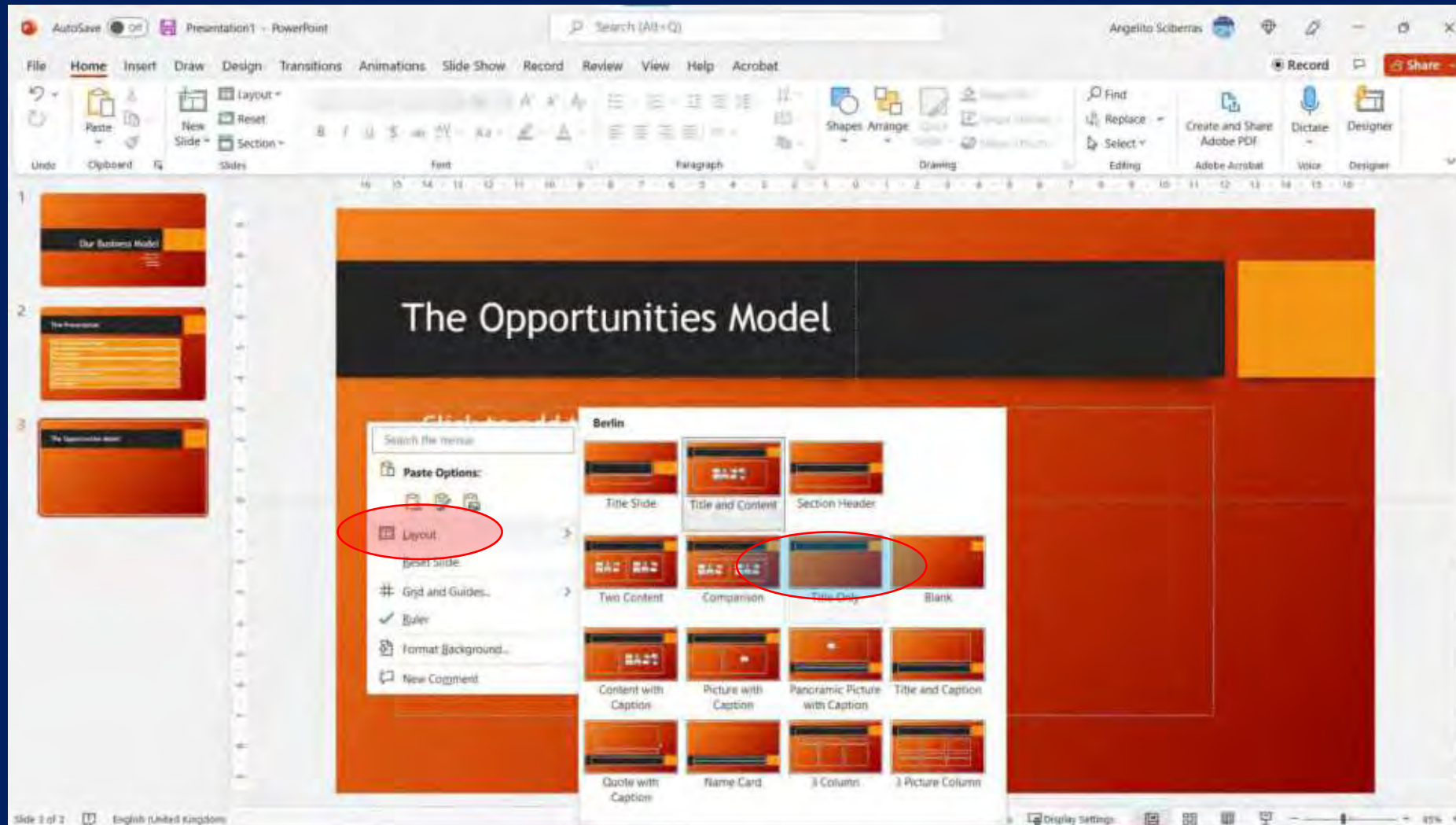

# PowerPoint Inserting Pictures

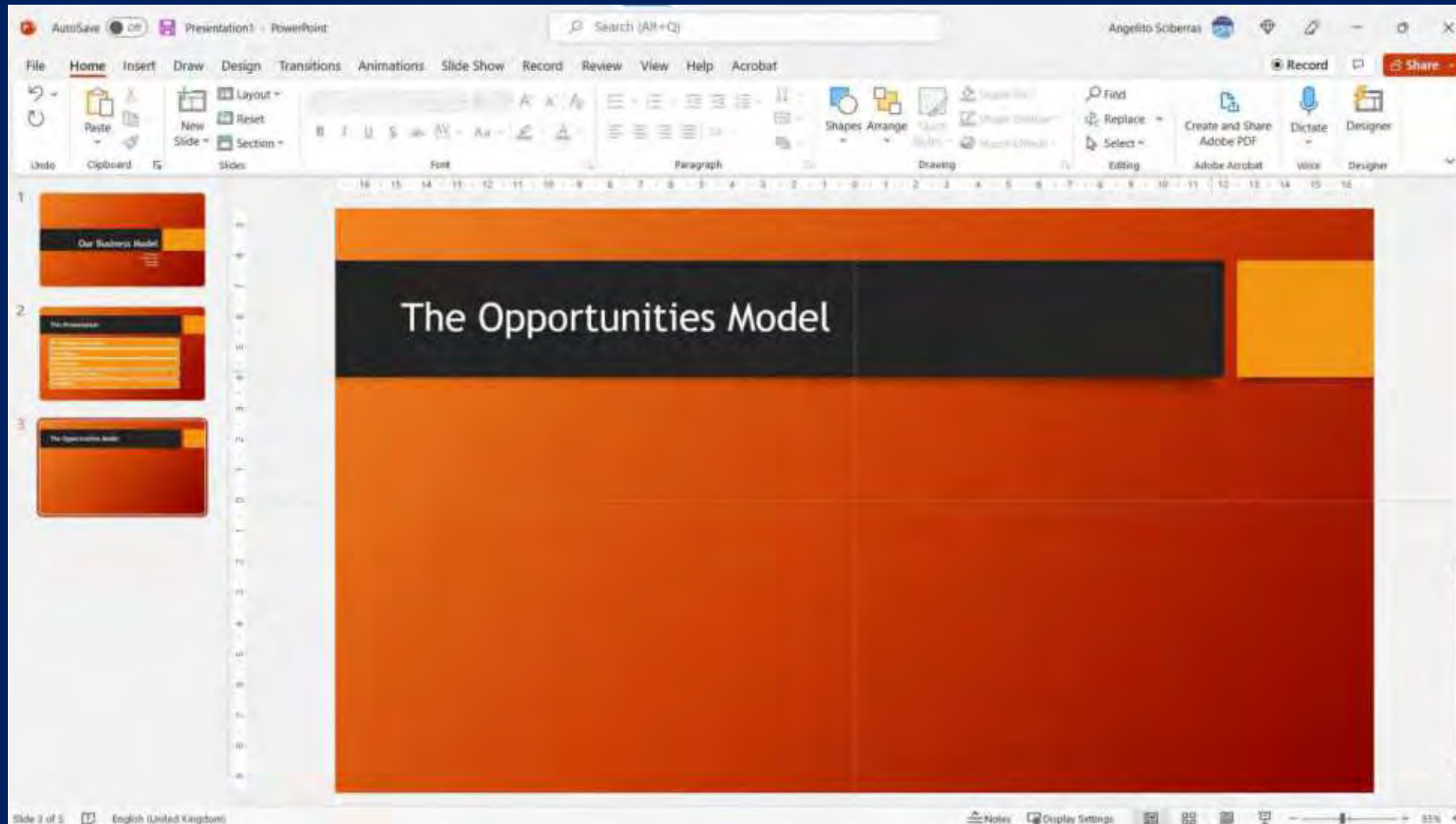

# PowerPoint Inserting Pictures

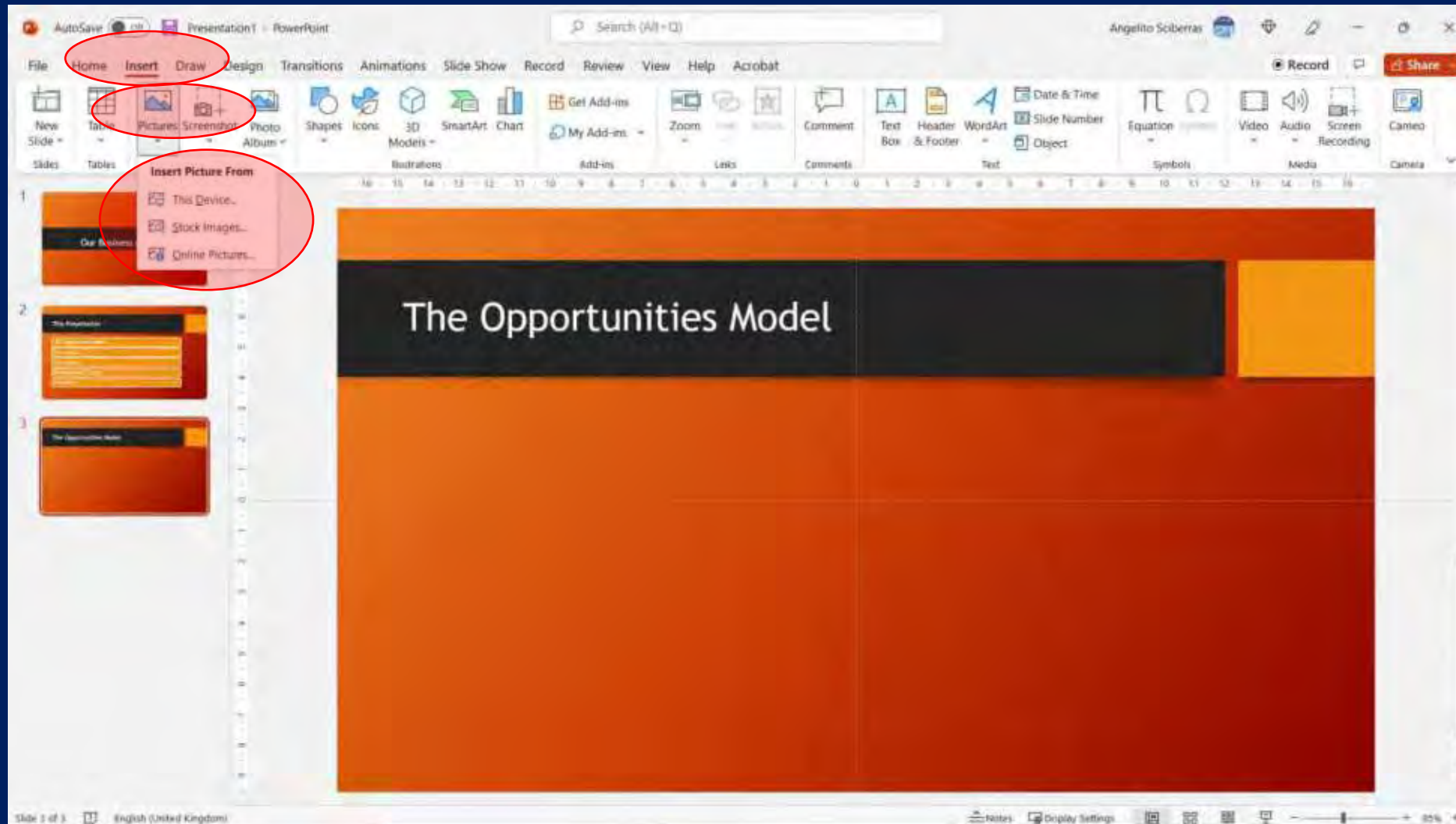

# PowerPoint Inserting Pictures

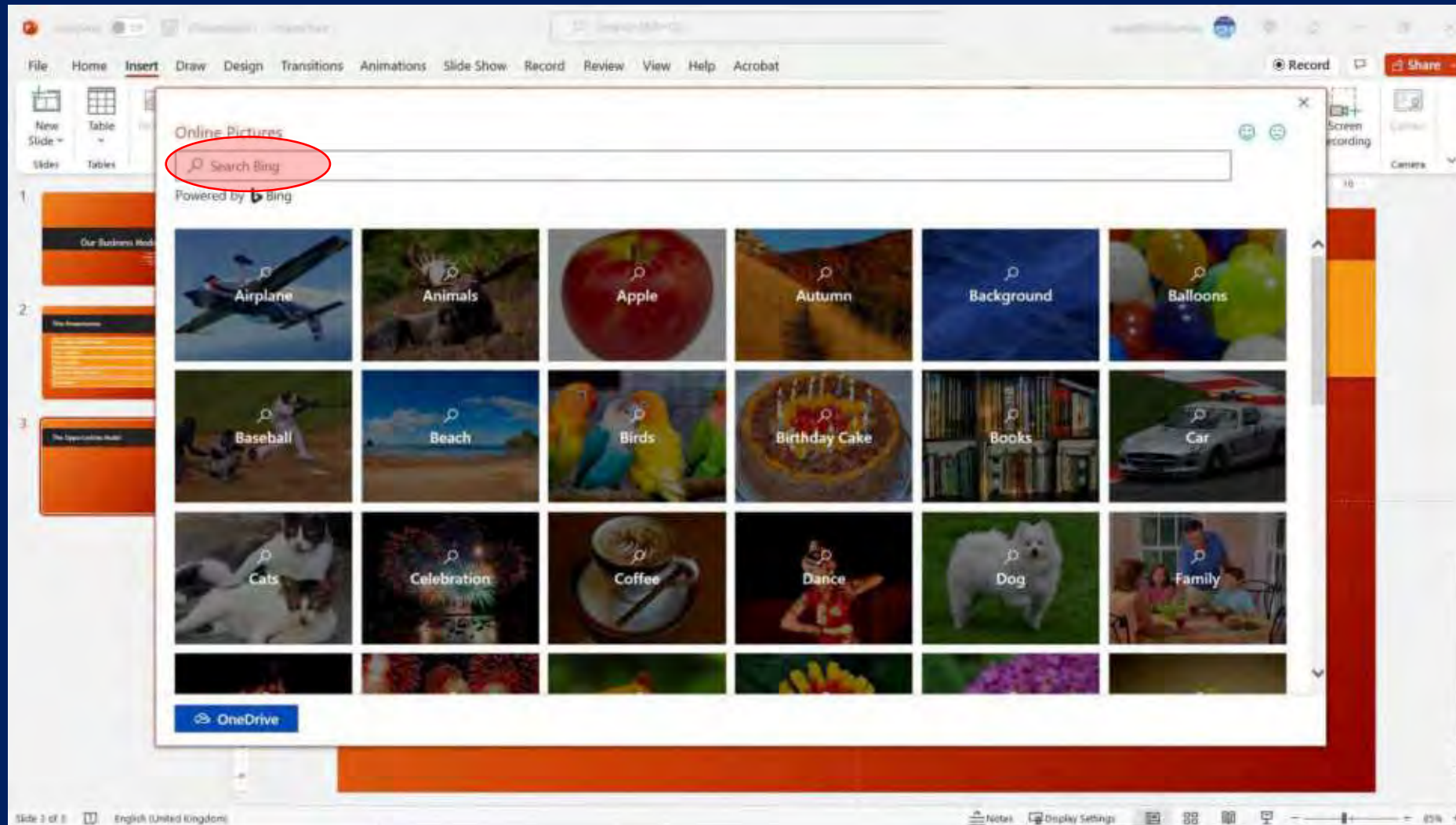

# PowerPoint Inserting Pictures

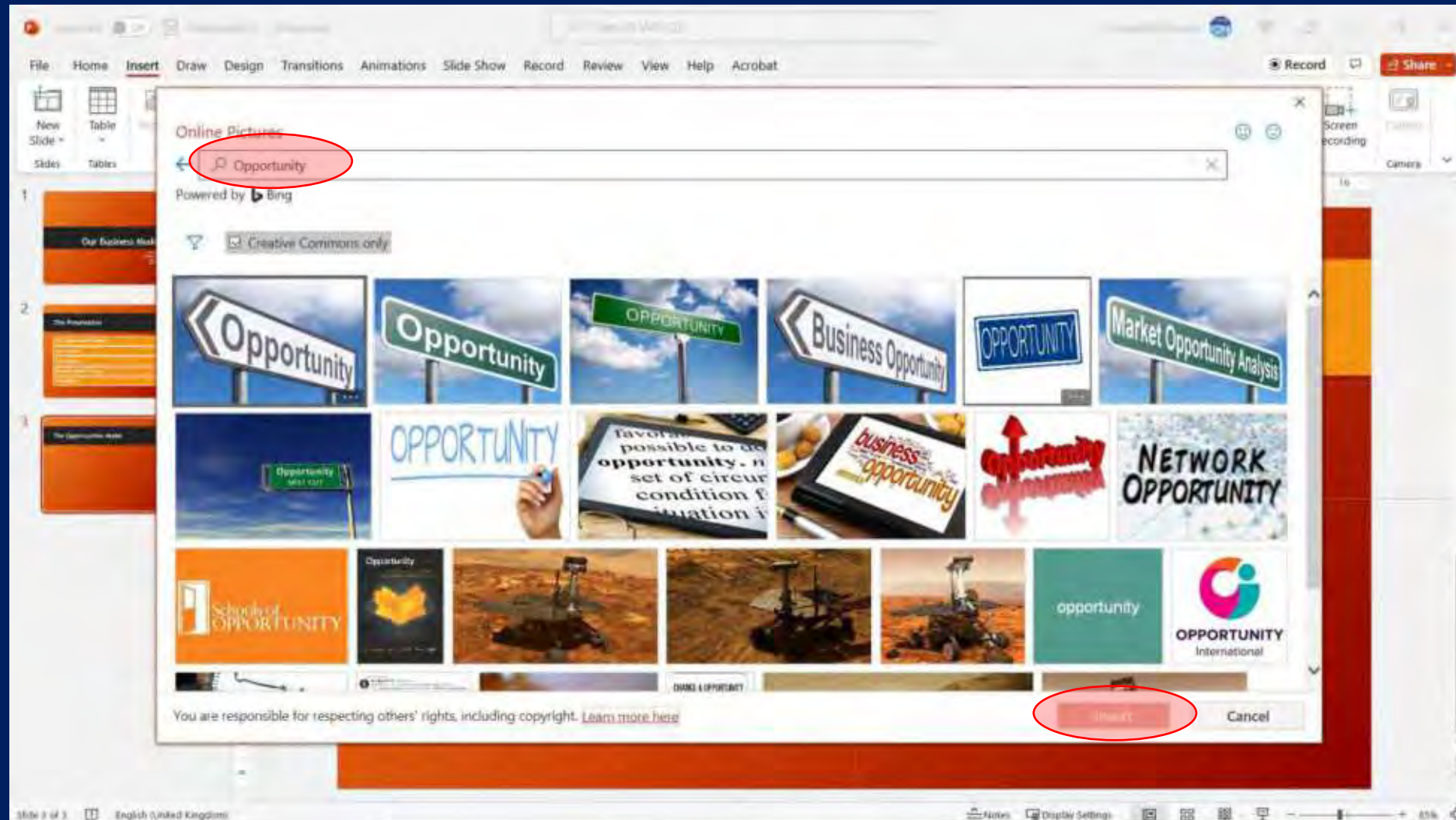

# PowerPoint Inserting Pictures

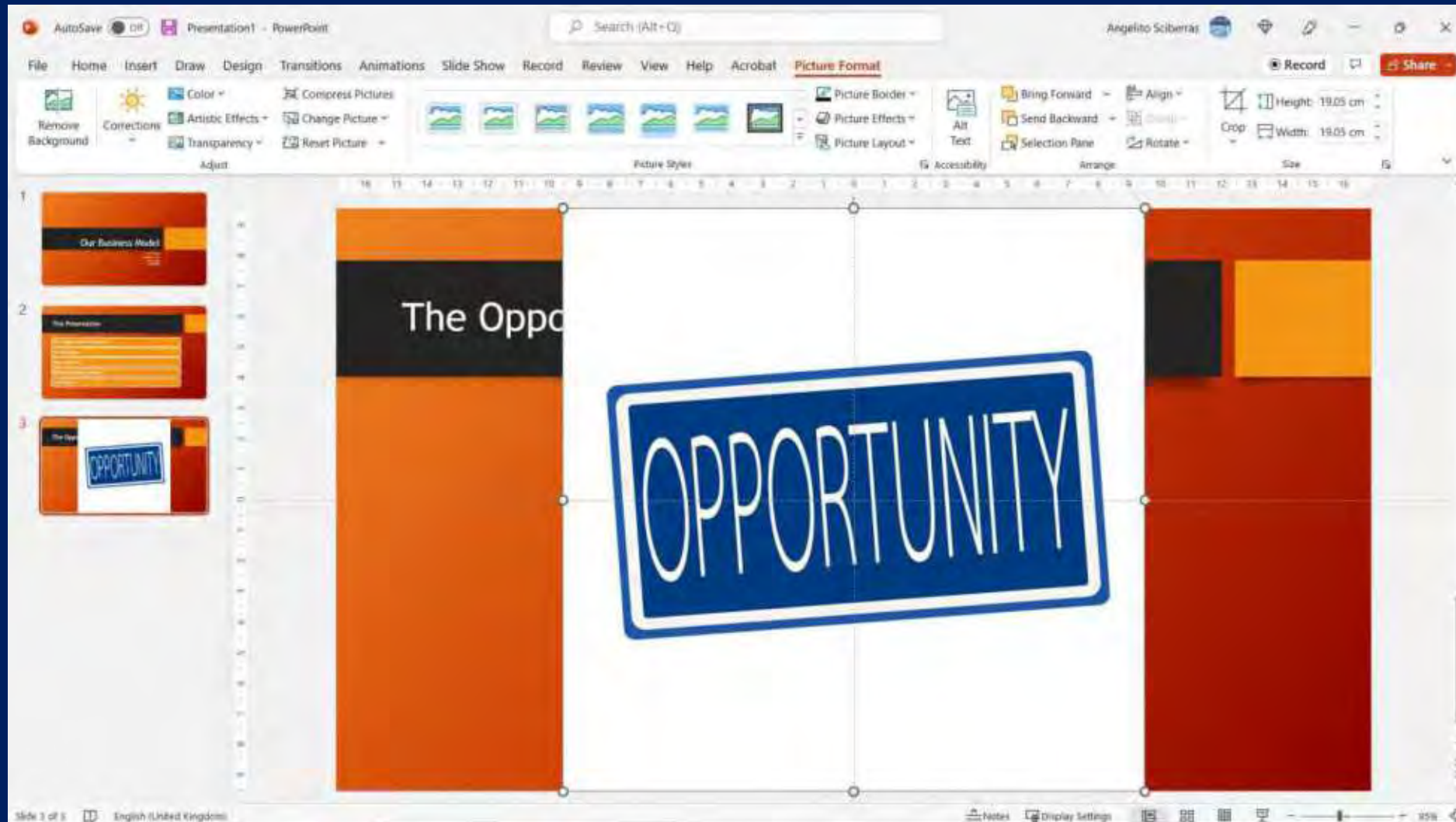

# PowerPoint Inserting Pictures

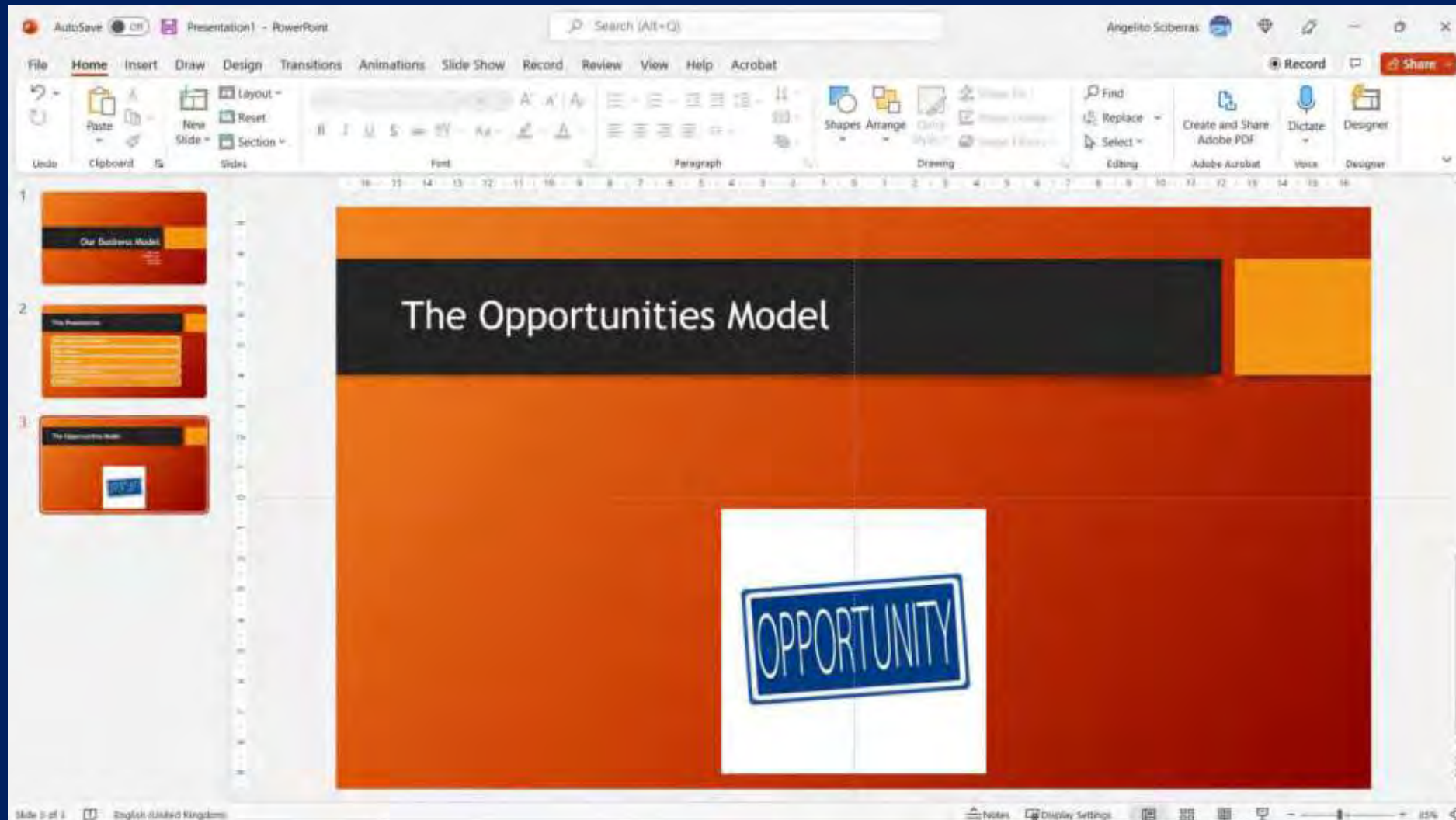

# PowerPoint Inserting Pictures

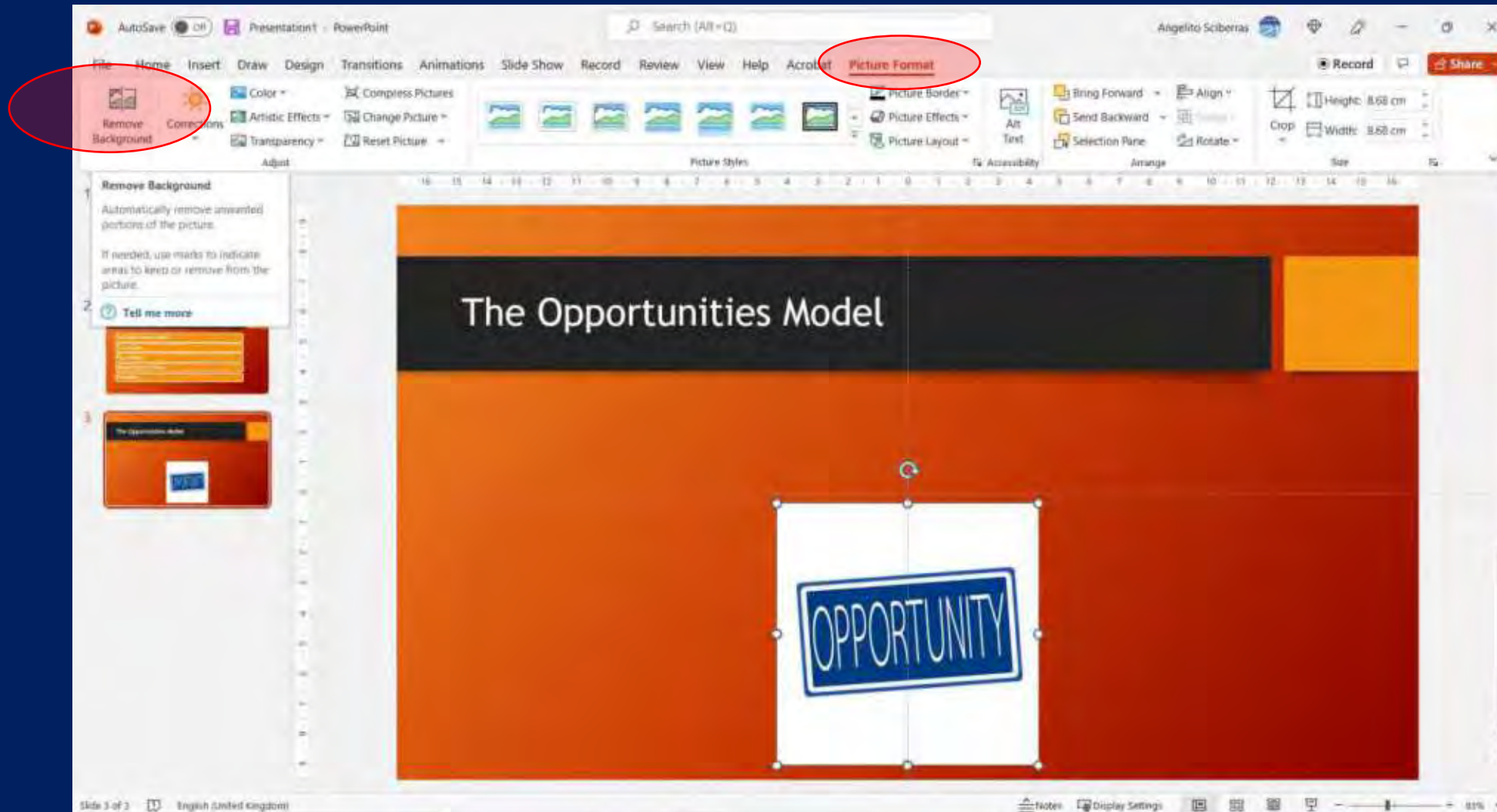

# PowerPoint Inserting Pictures

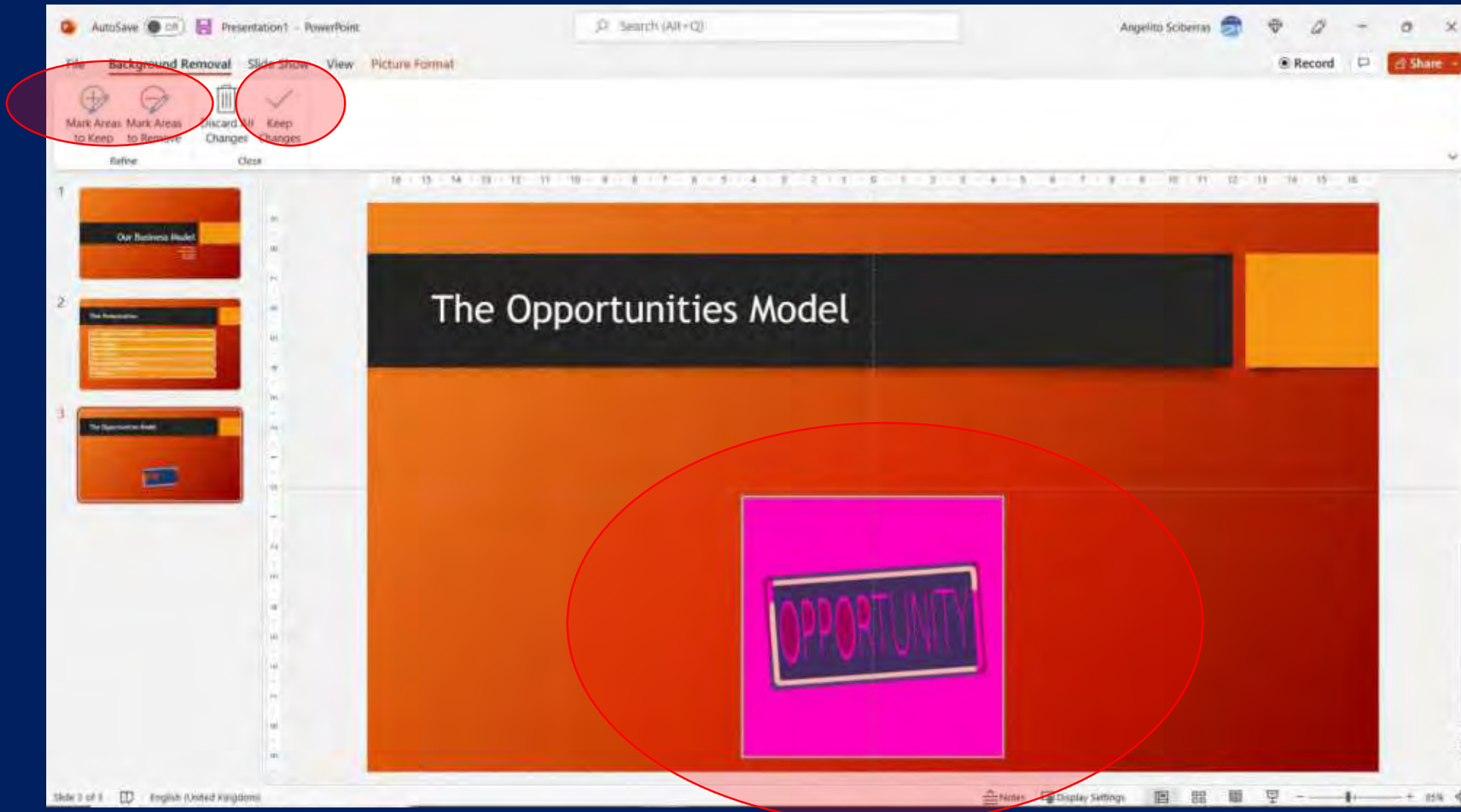

# PowerPoint Inserting Pictures

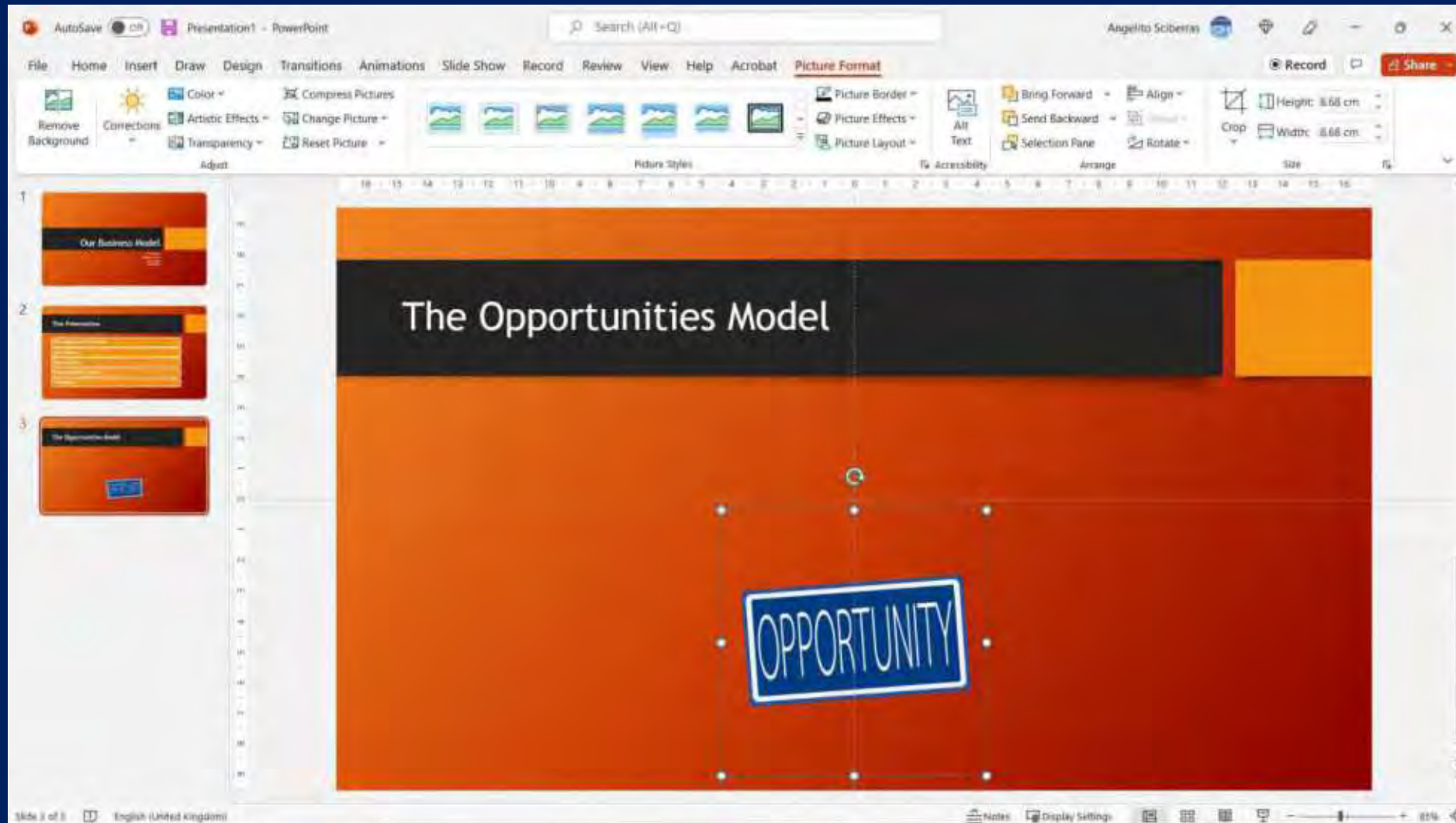

# PowerPoint Inserting a Picture

# PowerPoint Inserting Shapes

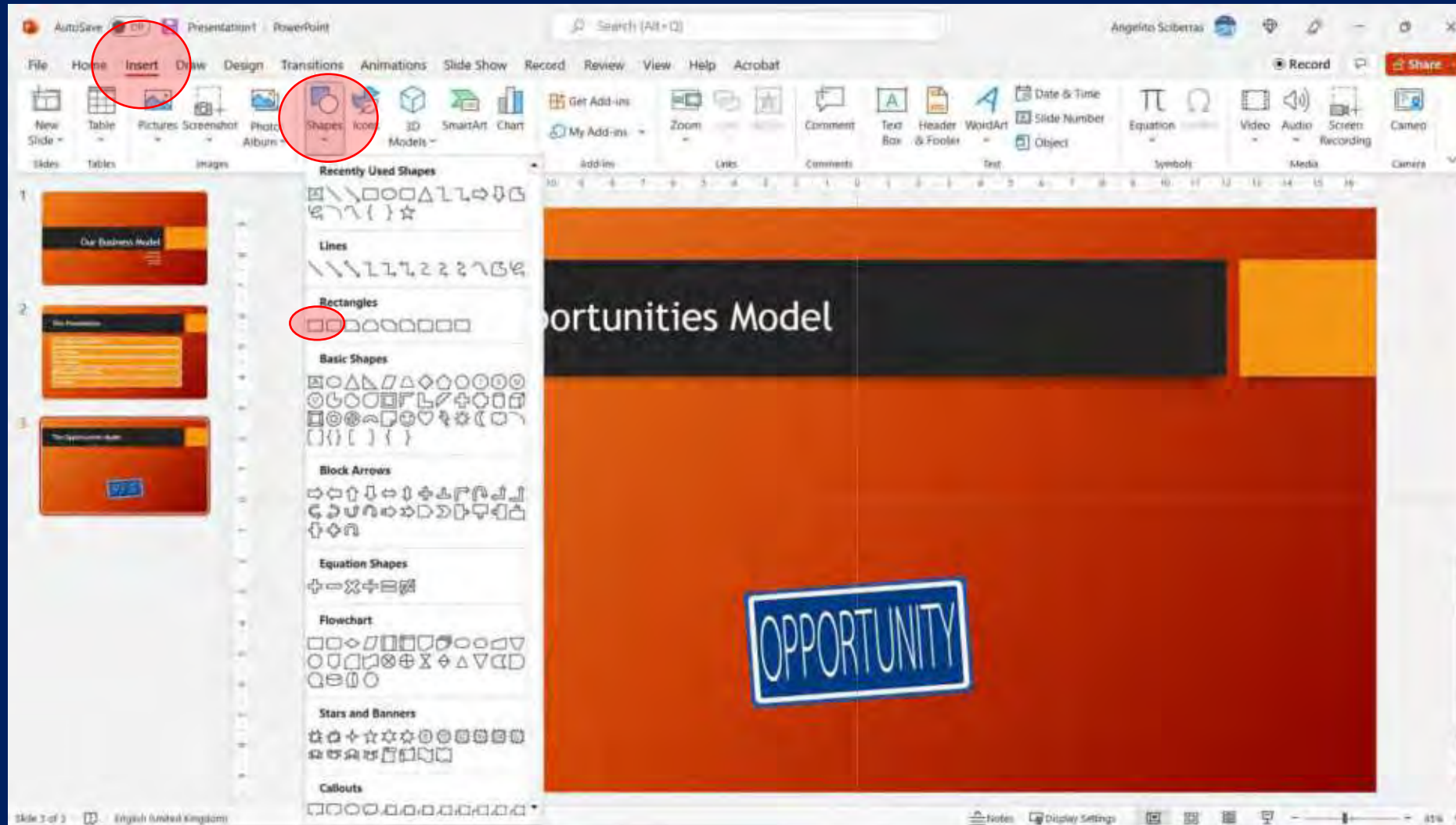

# PowerPoint Inserting Shapes

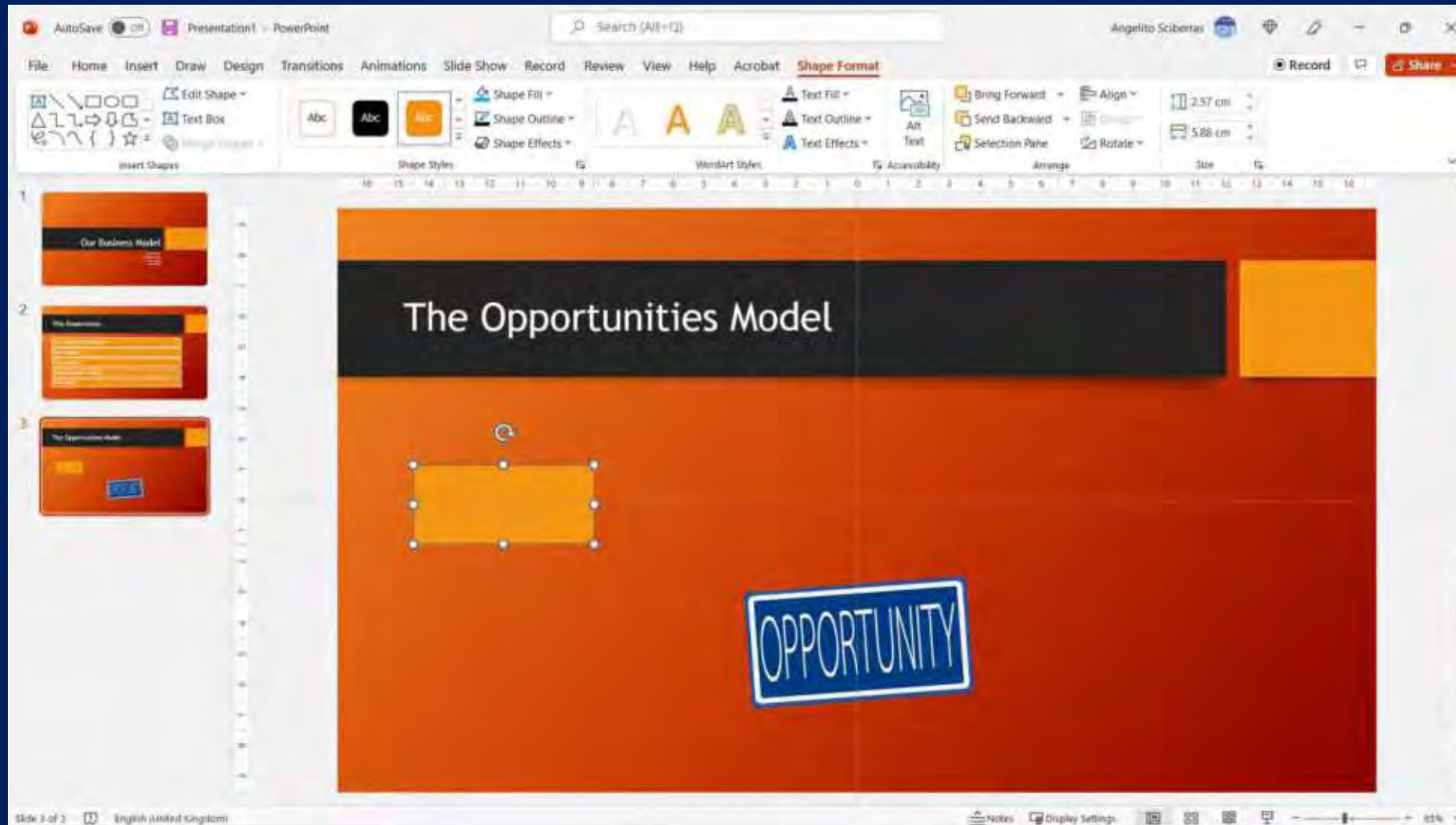

# PowerPoint Inserting Shapes

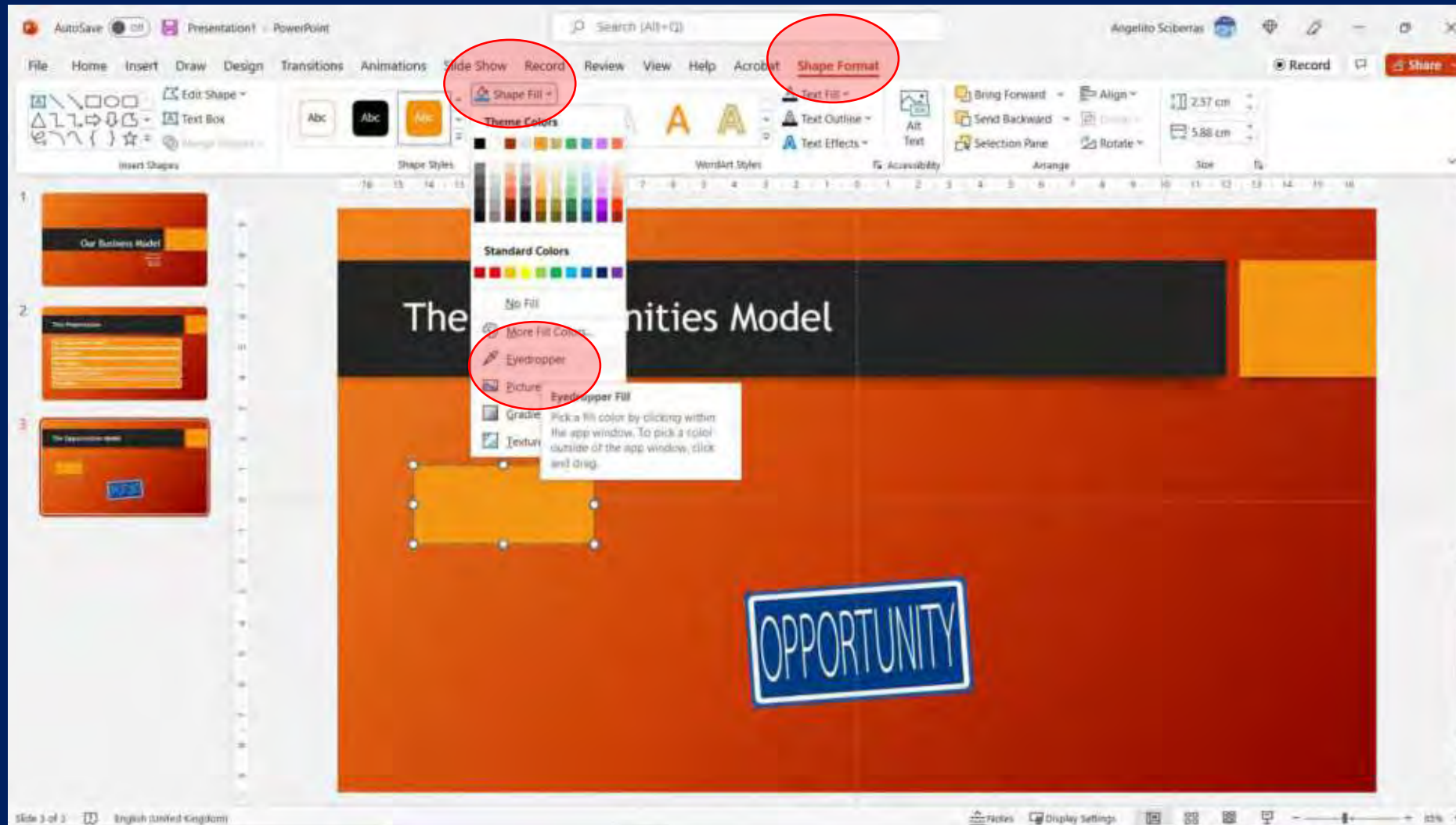

# PowerPoint Inserting Shapes

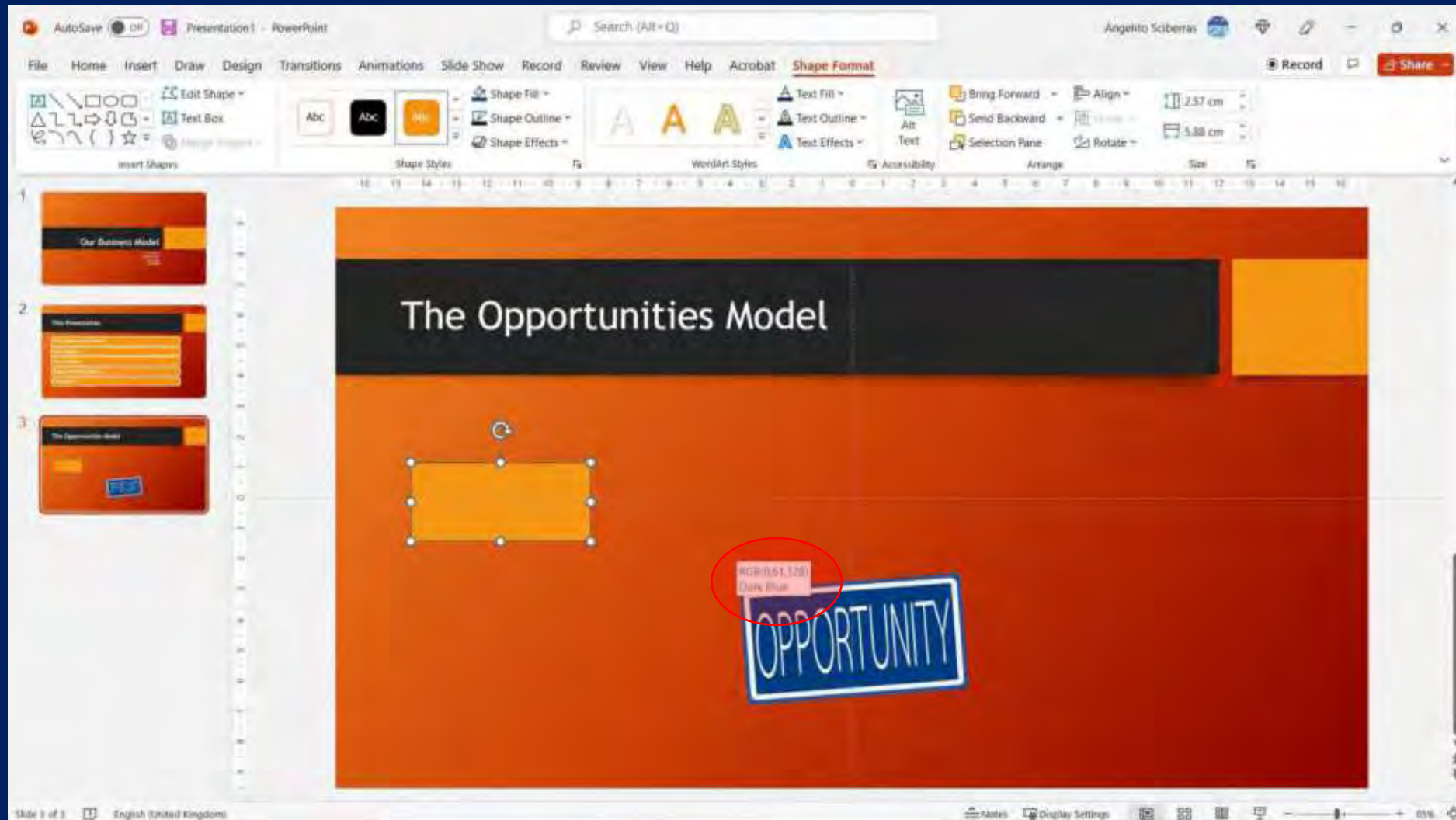

# PowerPoint Inserting Shapes

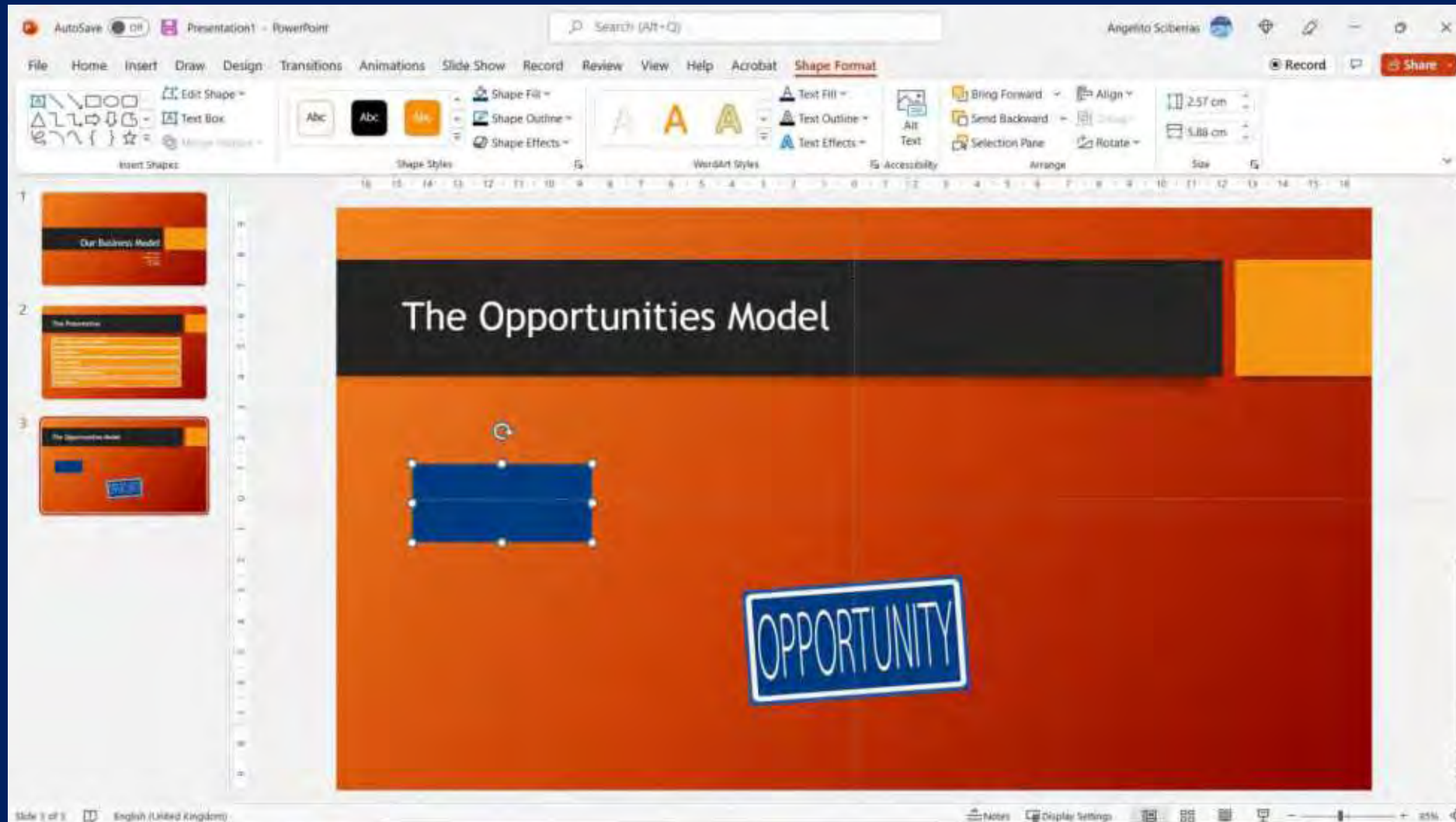

# PowerPoint Inserting Shapes

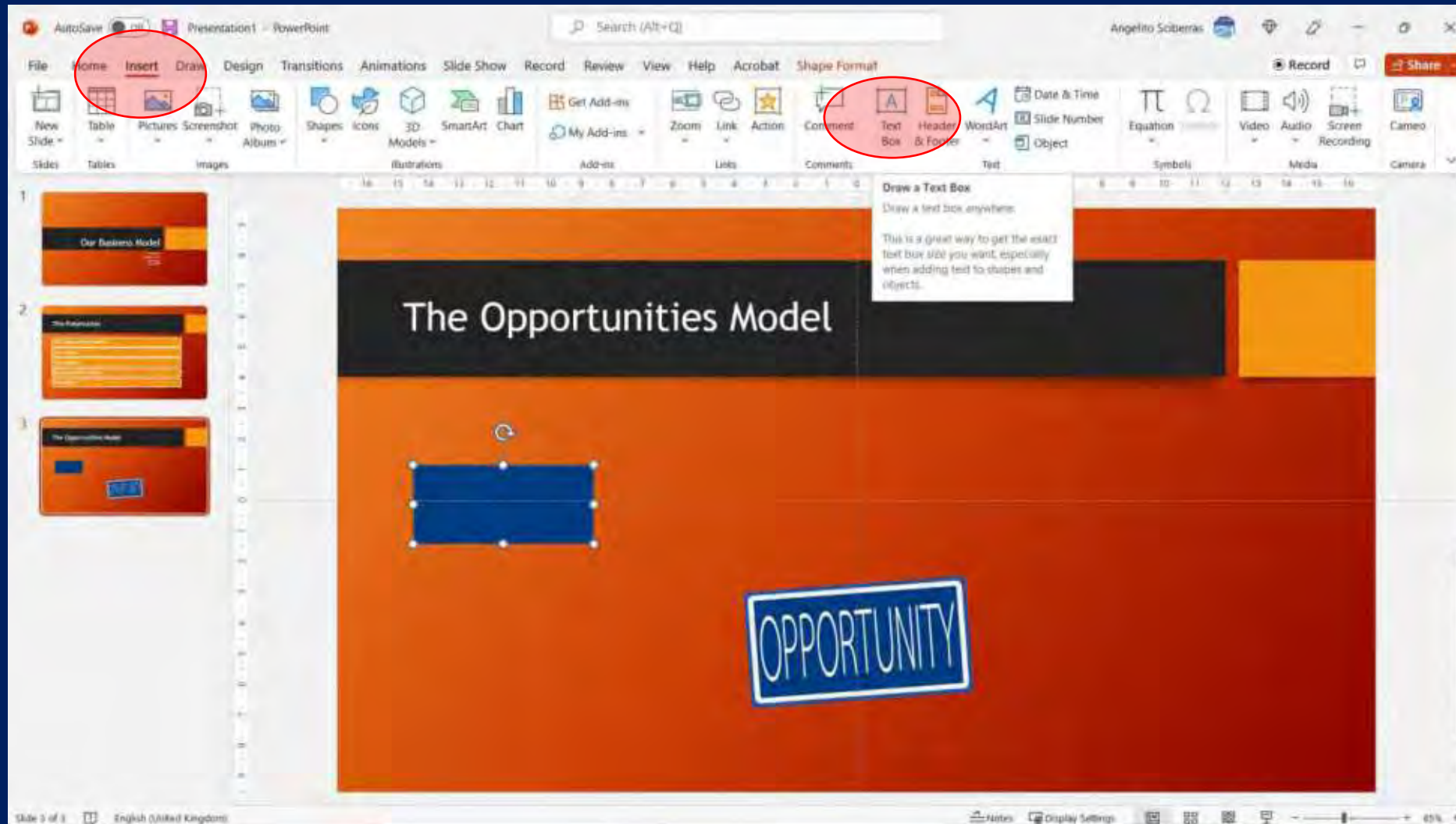

# PowerPoint Inserting Shapes

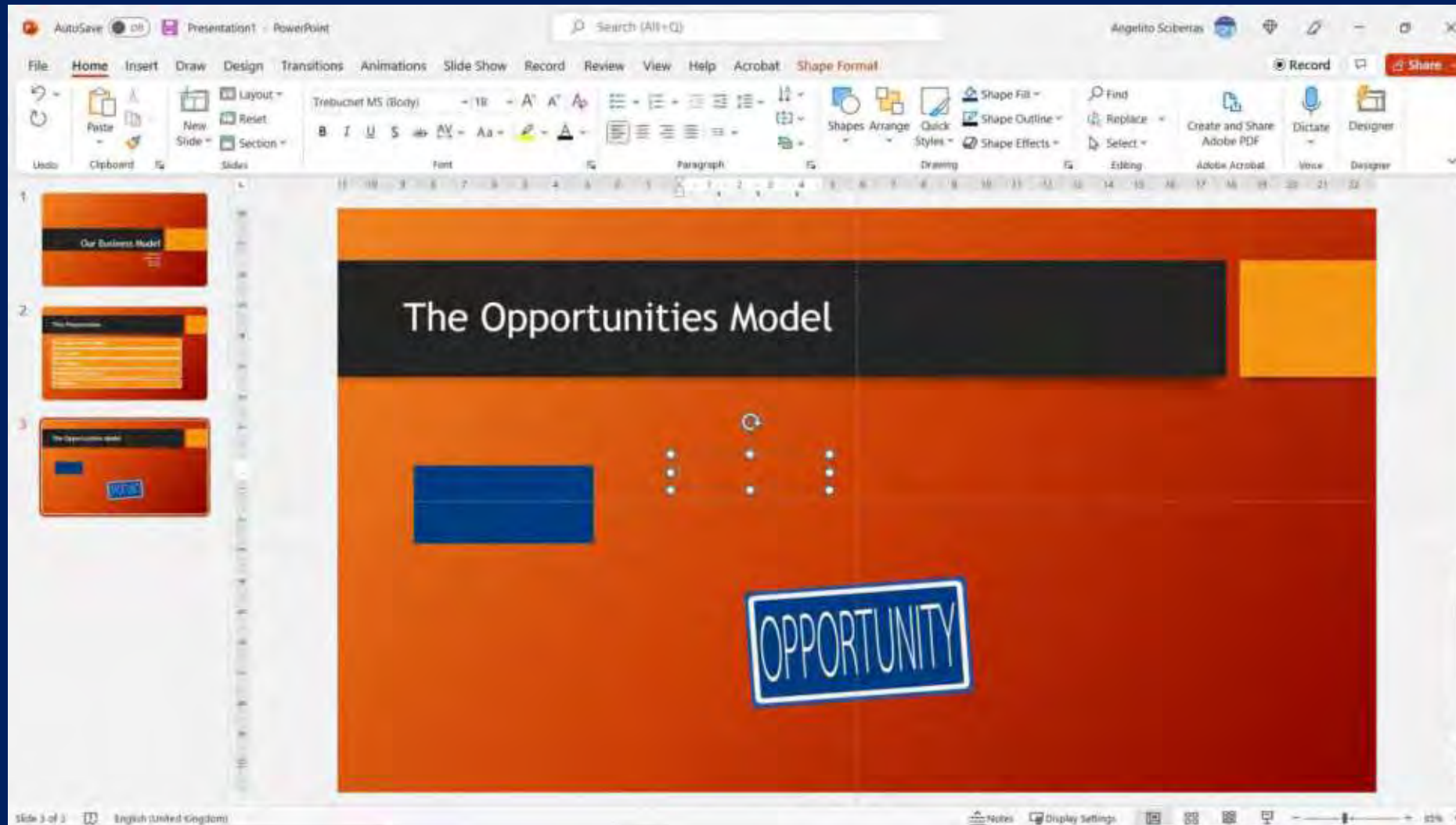

# PowerPoint Inserting Shapes

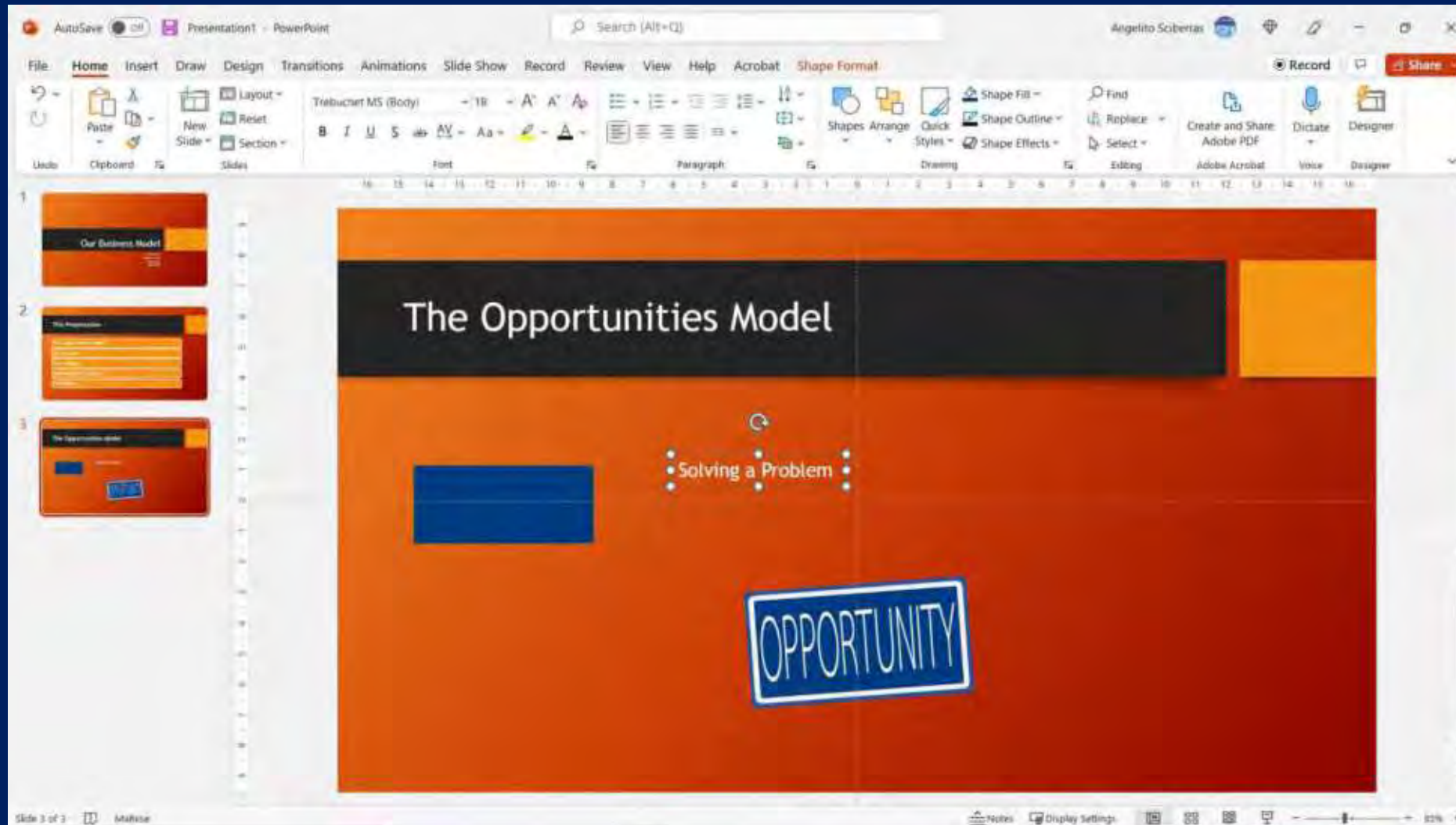

# PowerPoint Inserting Shapes

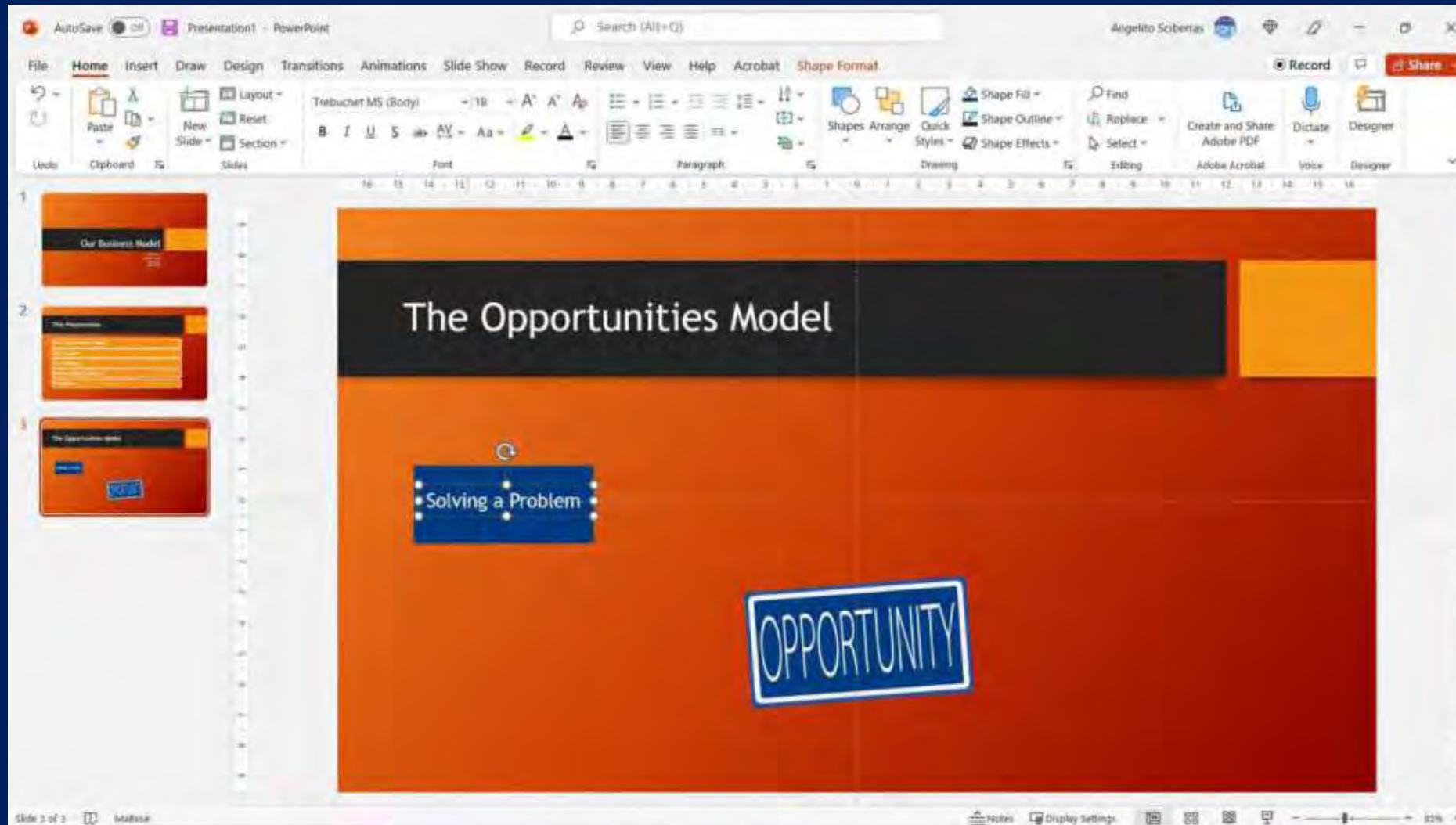

# PowerPoint Inserting Shapes

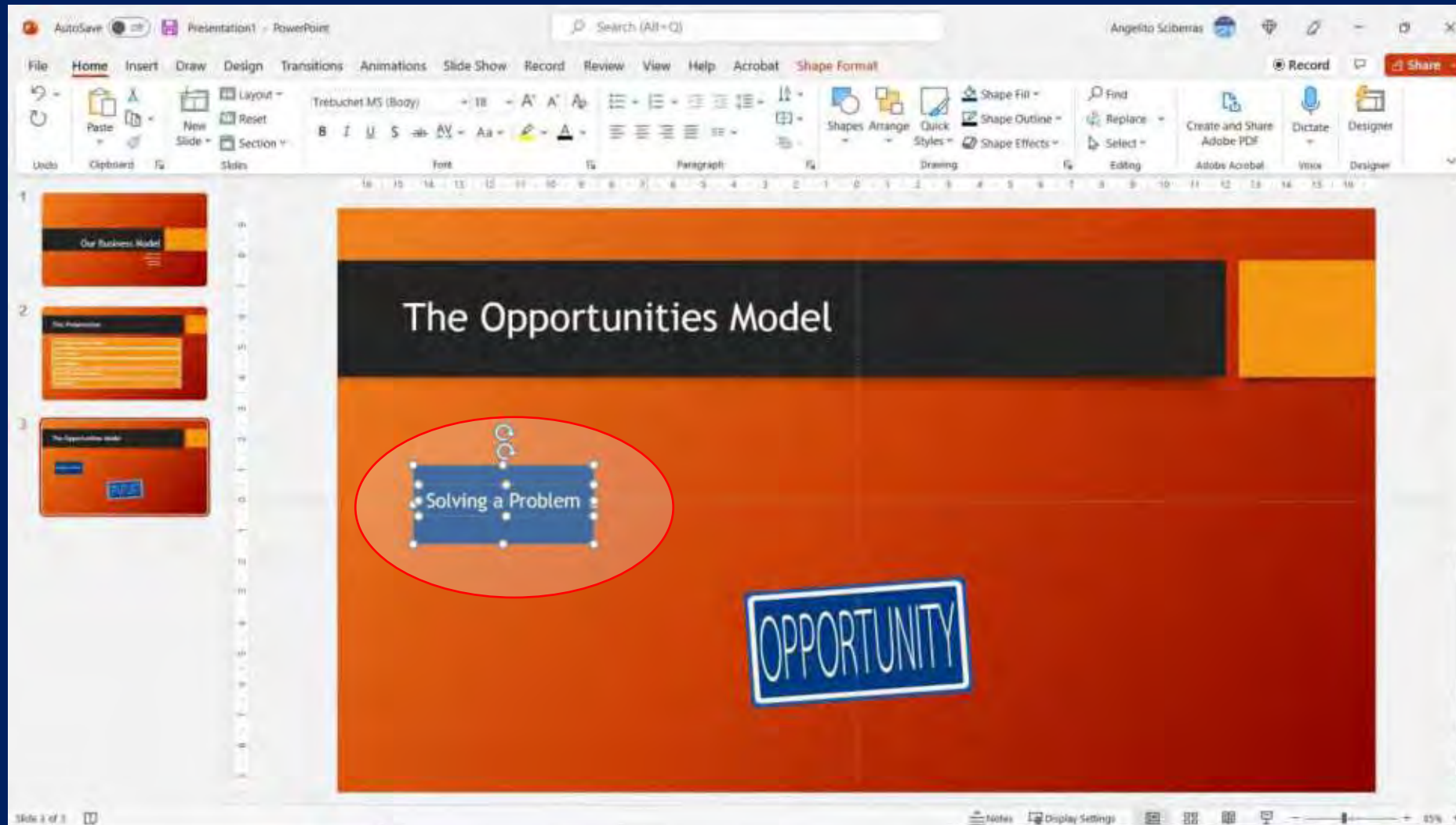

# PowerPoint Inserting Shapes

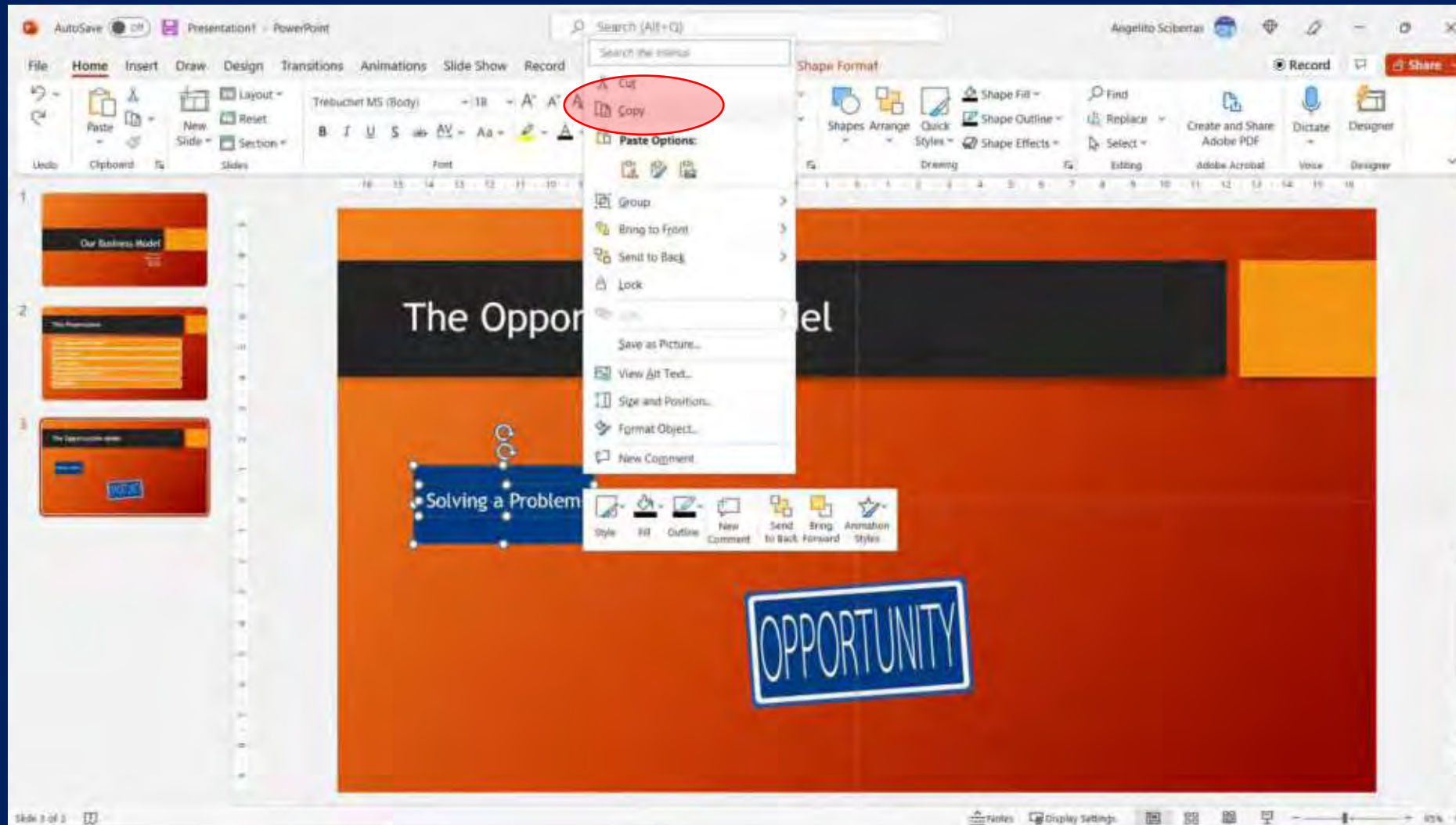

# PowerPoint Inserting Shapes

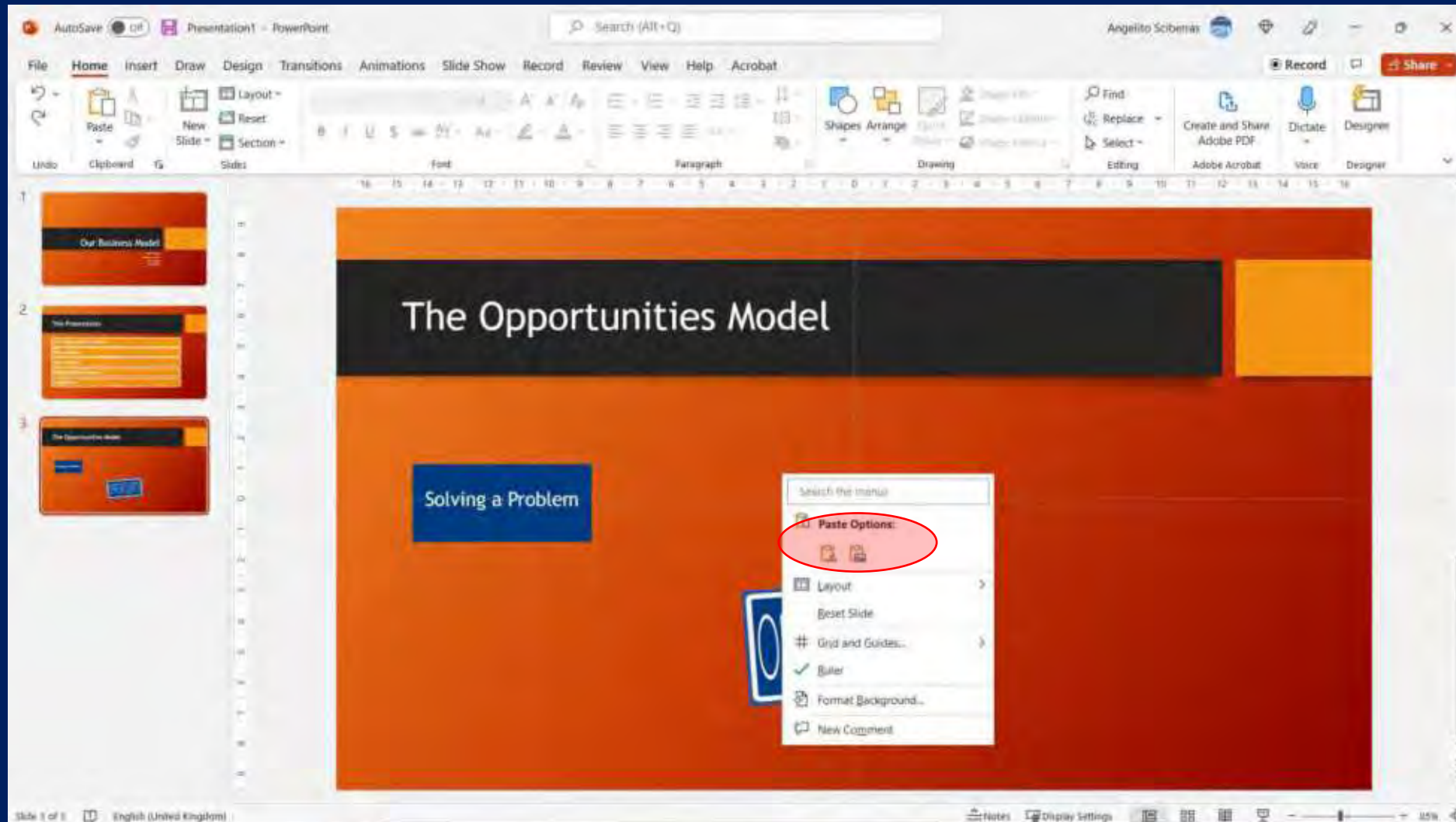

# PowerPoint Inserting Shapes

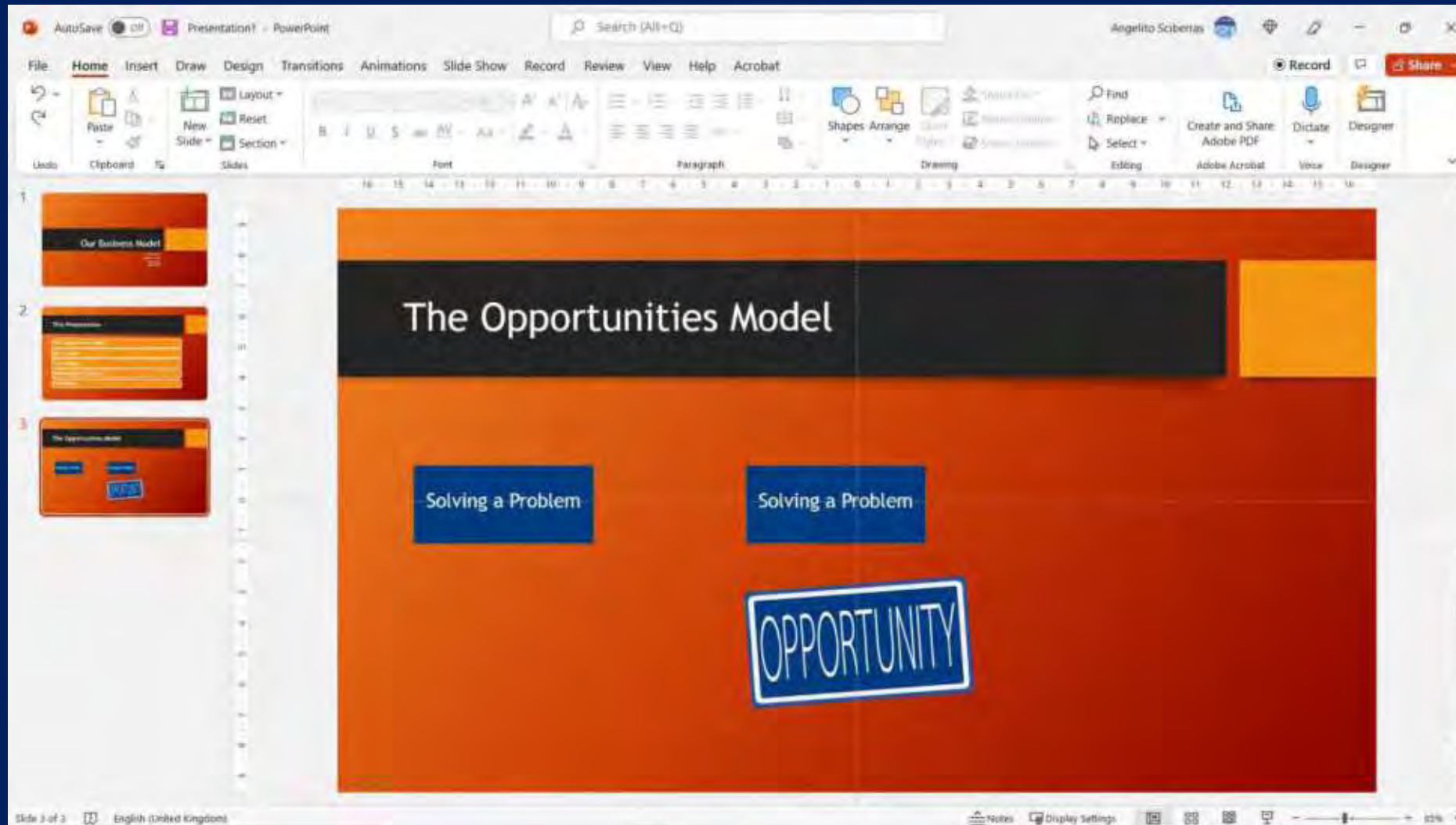

# PowerPoint Inserting Shapes

# PowerPoint Inserting Shapes

# PowerPoint Inserting Shapes

File Home Insert Draw Design Transitions Animations Slide Show Record Review View Help Acrobat Shape Format

Clipboard New Slide Section Font Paragraph Drawing Editing Adobe Acrobat Voice Designer

Center (Ctrl+E)  
Center your content.

Our Business Model

The Opportunities Model

The Opportunities Model

Solving a Problem

Talent/Skills

Improving an Offer

OPPORTUNITY

Slide 3 of 3

# PowerPoint Inserting Shapes

# PowerPoint Inserting Shapes

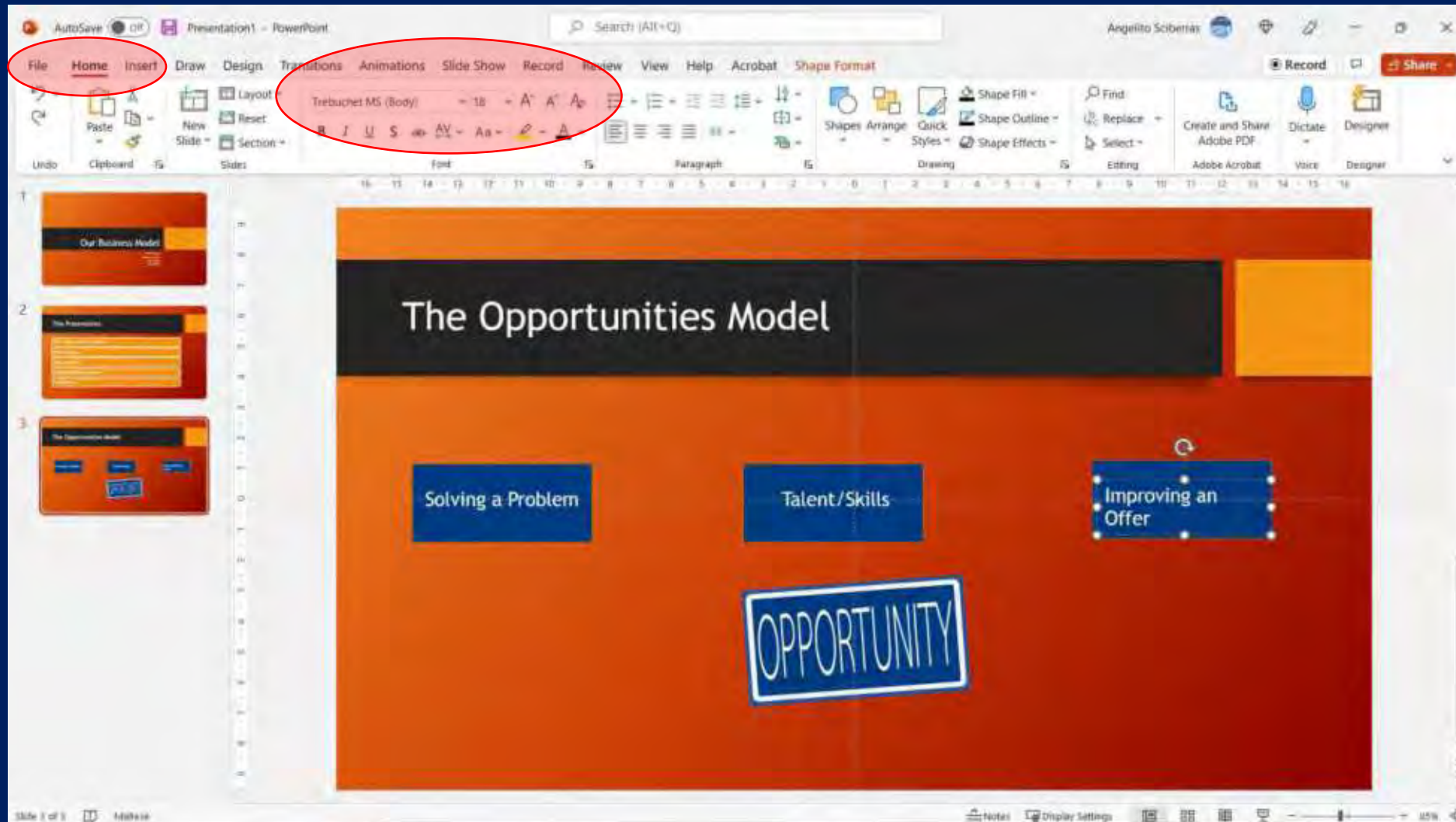

# PowerPoint Inserting Shapes

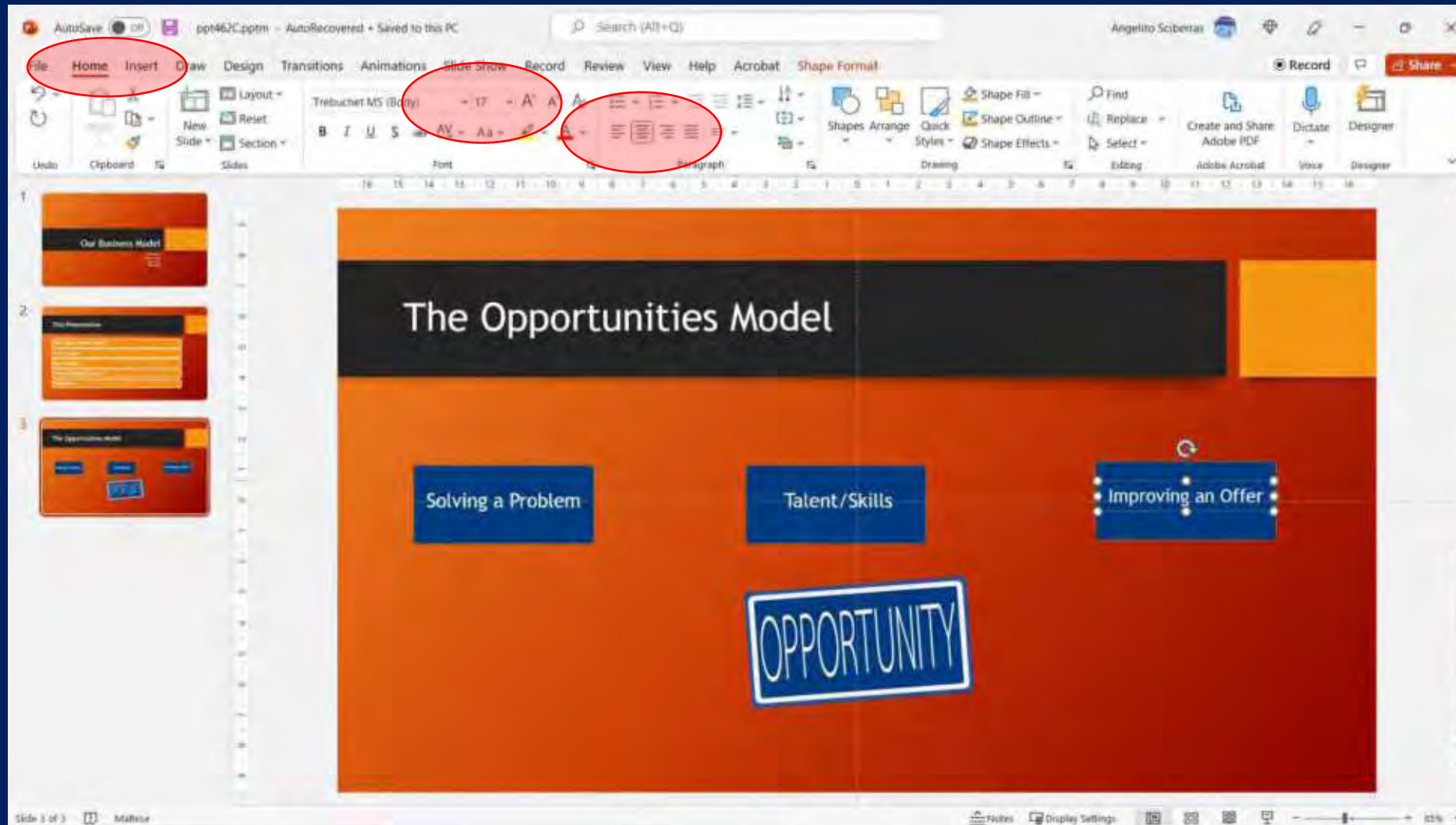

# PowerPoint Inserting Shapes

# PowerPoint Inserting Shapes

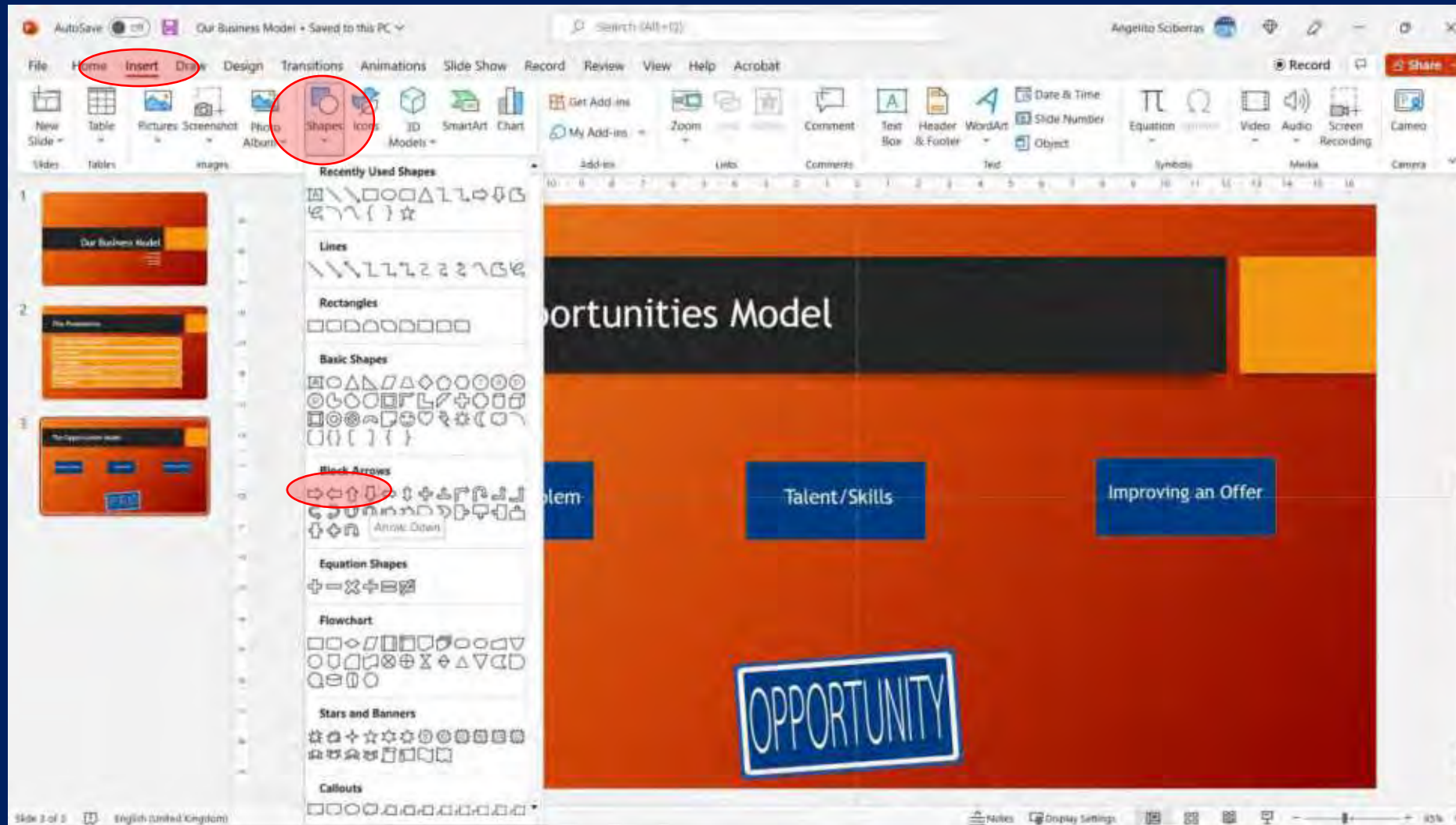

# PowerPoint Inserting Shapes

# PowerPoint Inserting Shapes

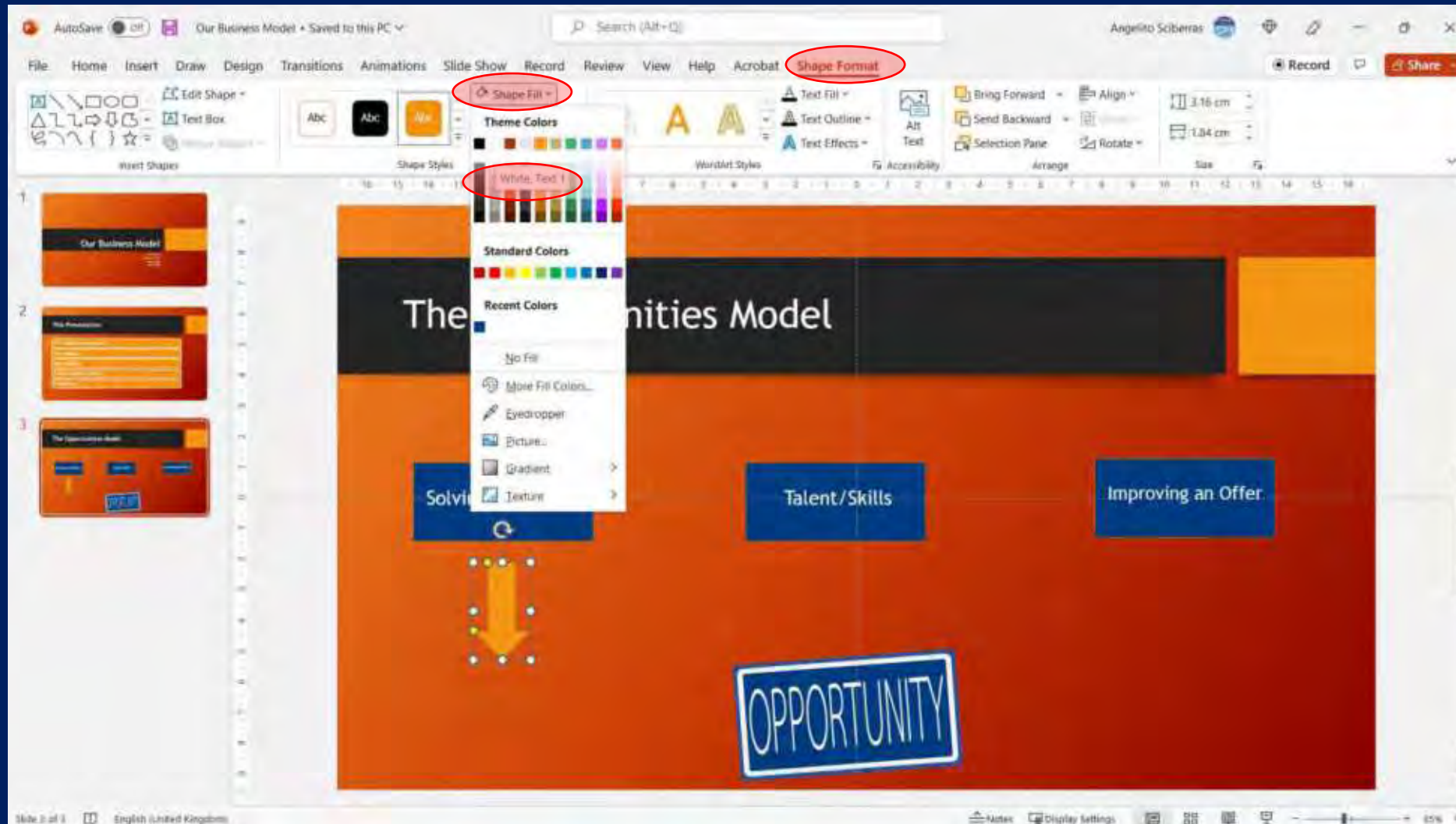

# PowerPoint Inserting Shapes

# PowerPoint Inserting Shapes

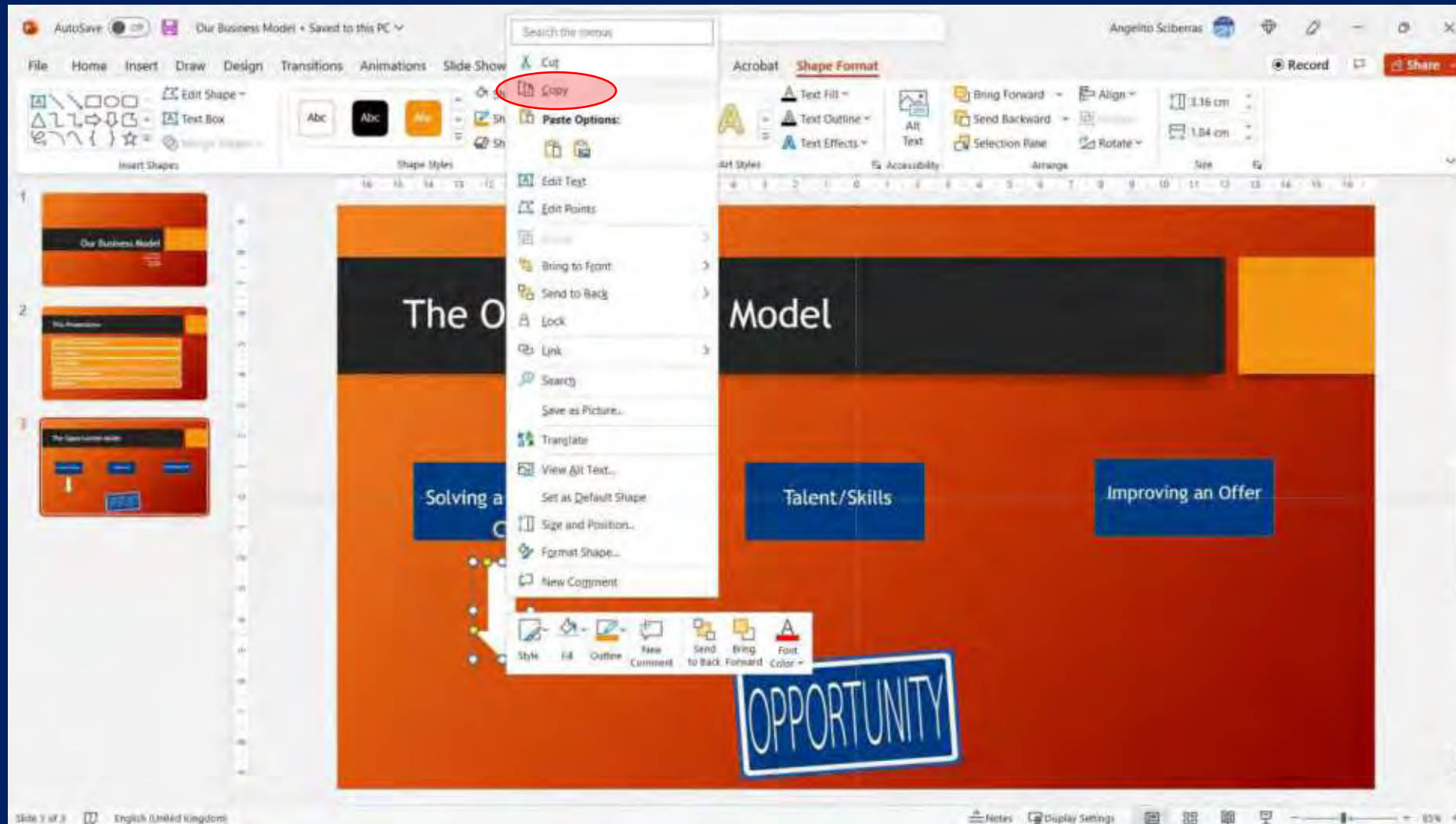

# PowerPoint Inserting Shapes

# PowerPoint Inserting Shapes

# PowerPoint Inserting Shapes

# PowerPoint Inserting Shapes

# PowerPoint Inserting Shapes

# PowerPoint Inserting Shapes

# PowerPoint Inserting Shapes

# PowerPoint Inserting Shapes

# PowerPoint Inserting Shapes

# Inserting Semi Transparent Shapes

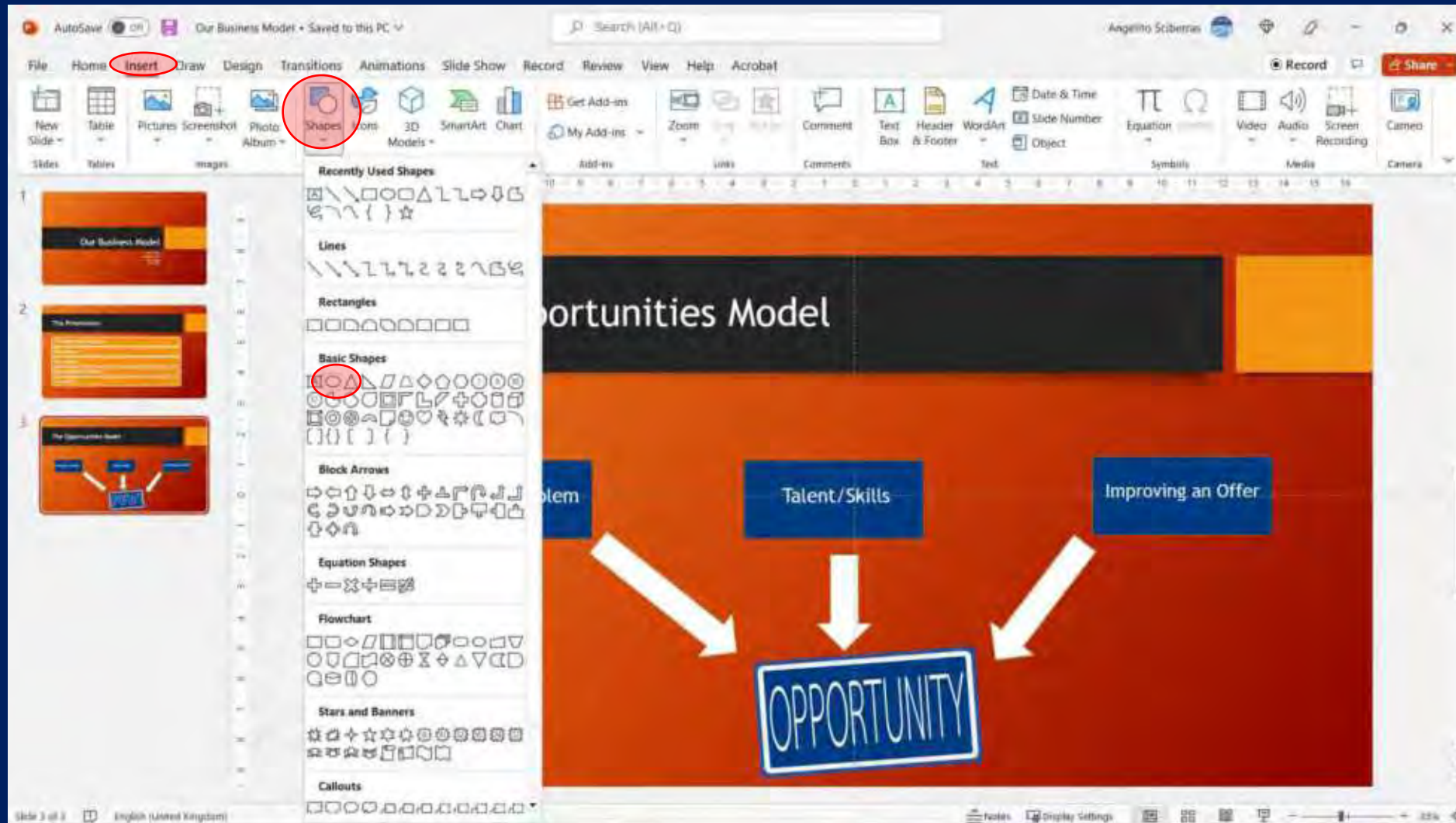

# Inserting Semi Transparent Shapes

# Inserting Semi Transparent Shapes

# Inserting Semi Transparent Shapes

# Inserting Semi Transparent Shapes

# Inserting Semi Transparent Shapes

# Inserting Semi Transparent Shapes

# Inserting Semi Transparent Shapes

# Inserting Animation

# PowerPoint Inserting Animation

# PowerPoint Inserting Another Slide

# PowerPoint Inserting Another Slide

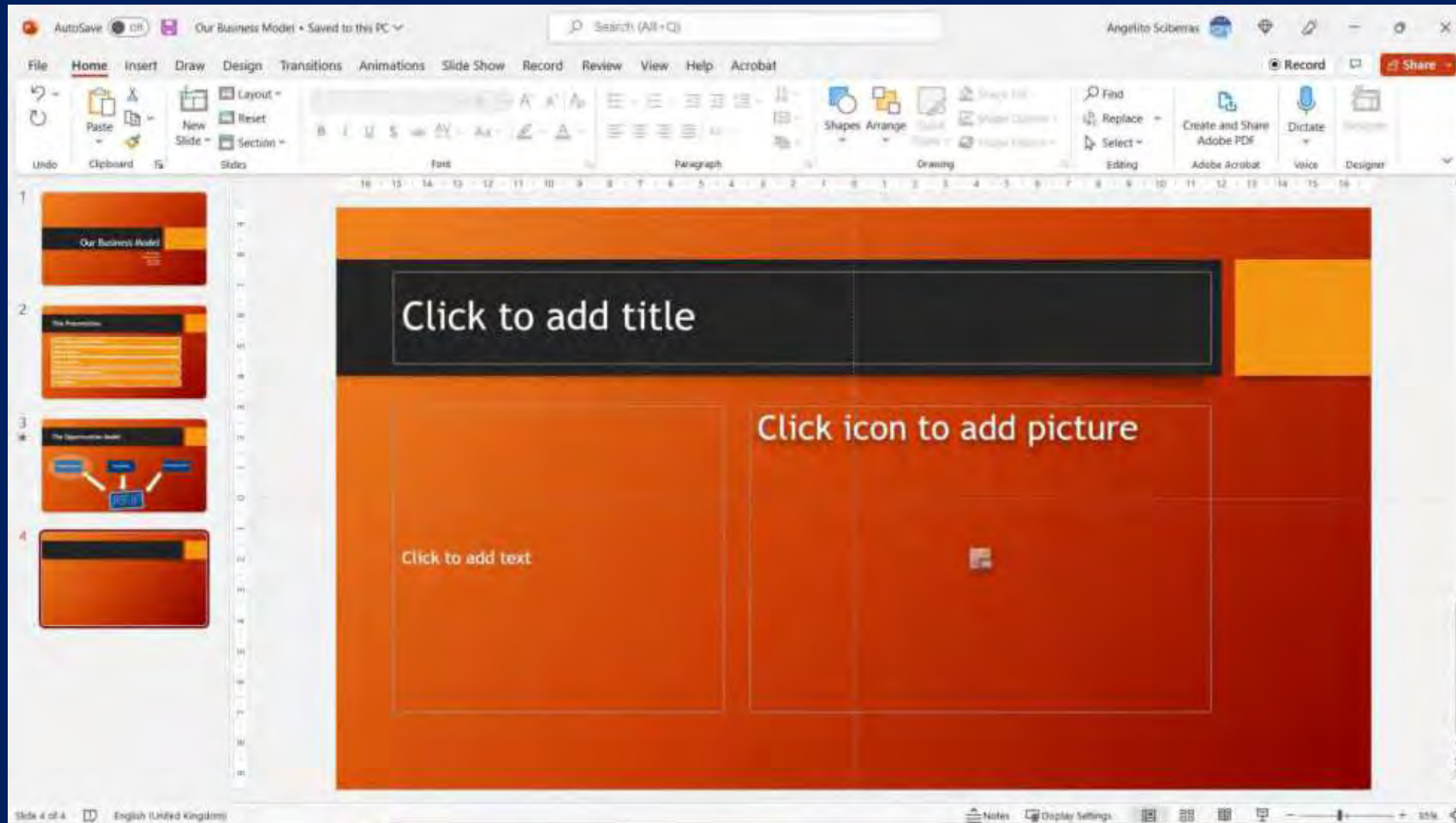

# Inserting Another Slide

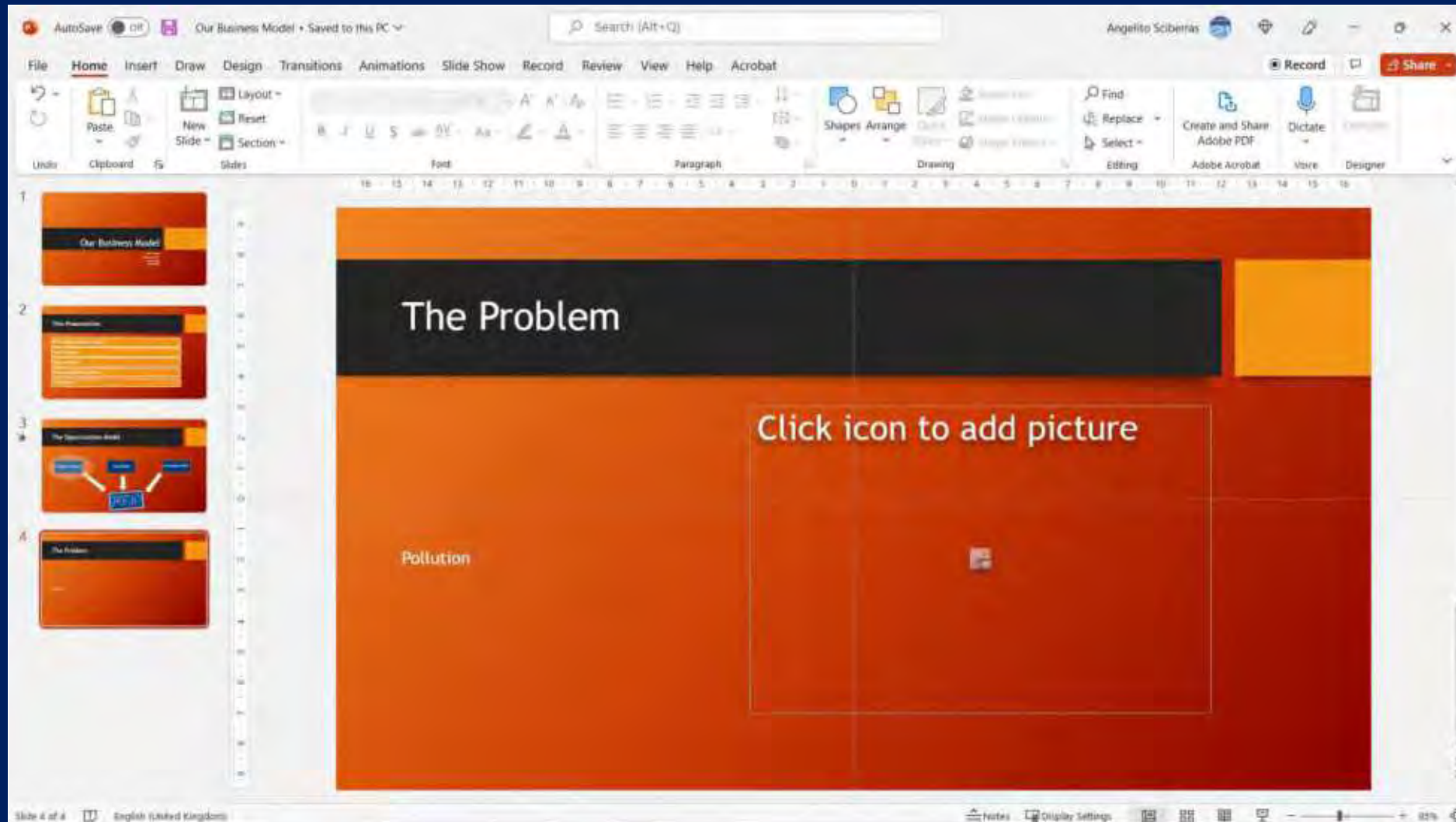

# Inserting Another Slide

# PowerPoint Inserting Another Slide

# PowerPoint Inserting Another Slide

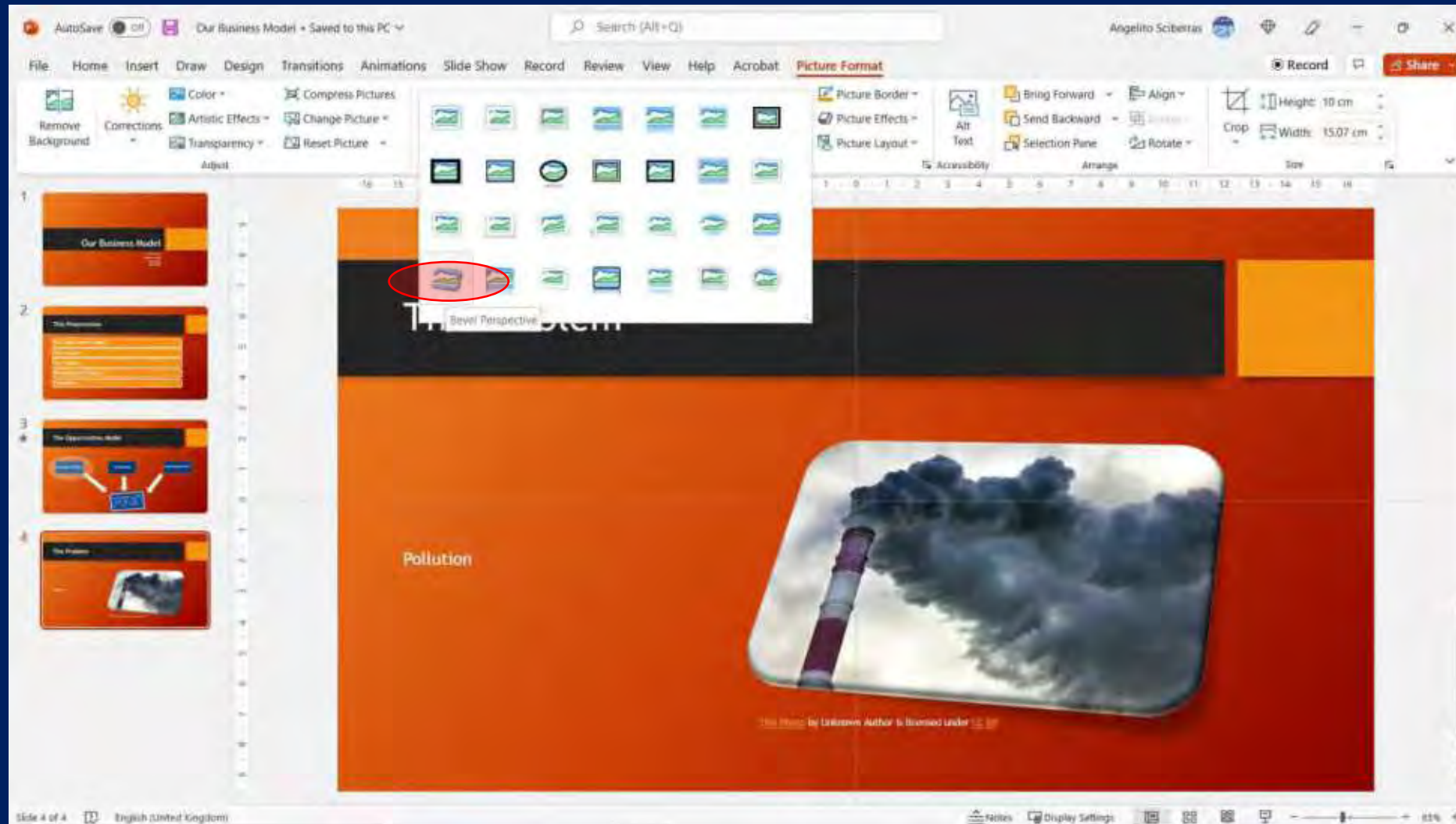

# PowerPoint Inserting Another Slide

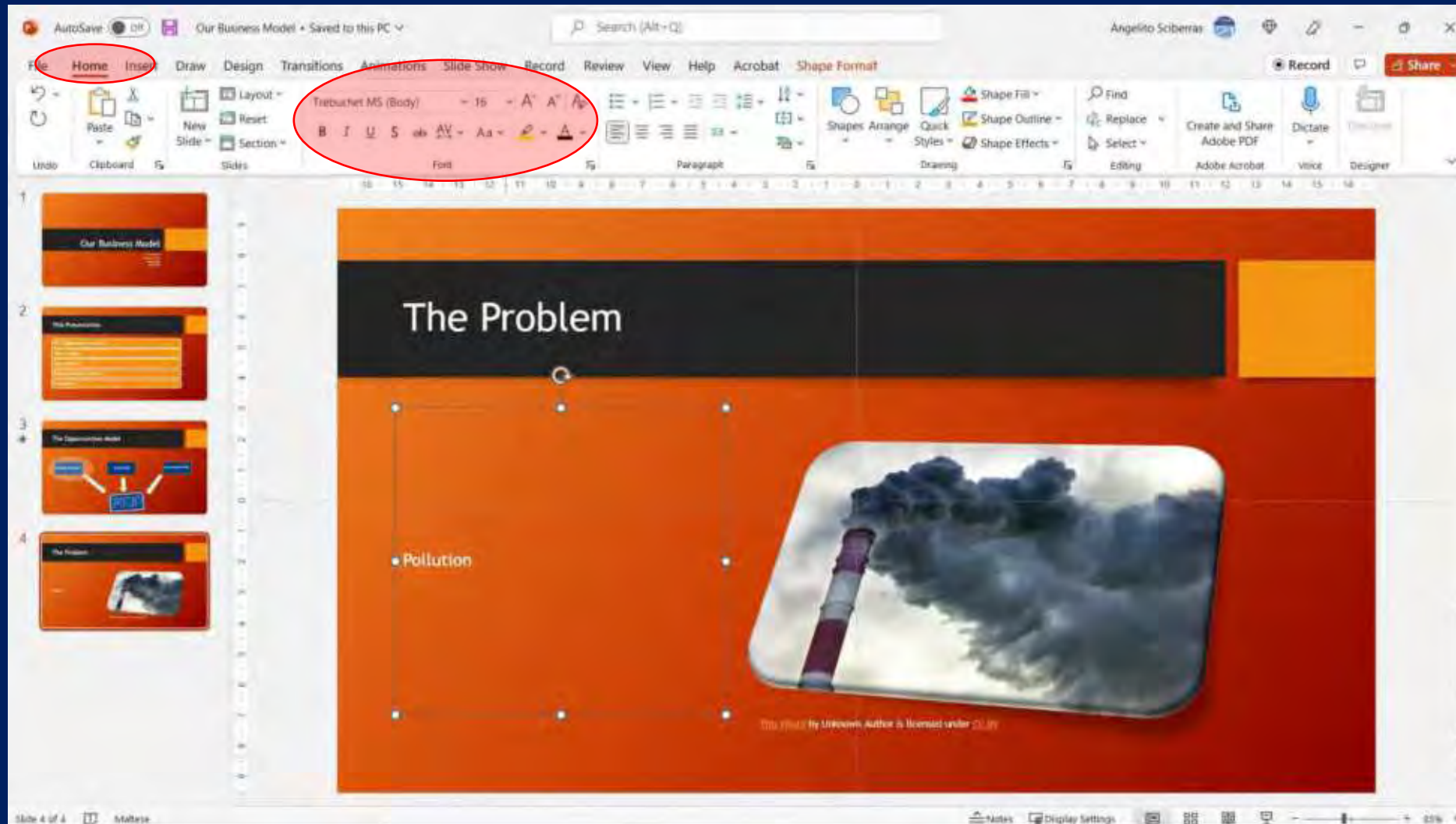

# PowerPoint Inserting Another Slide

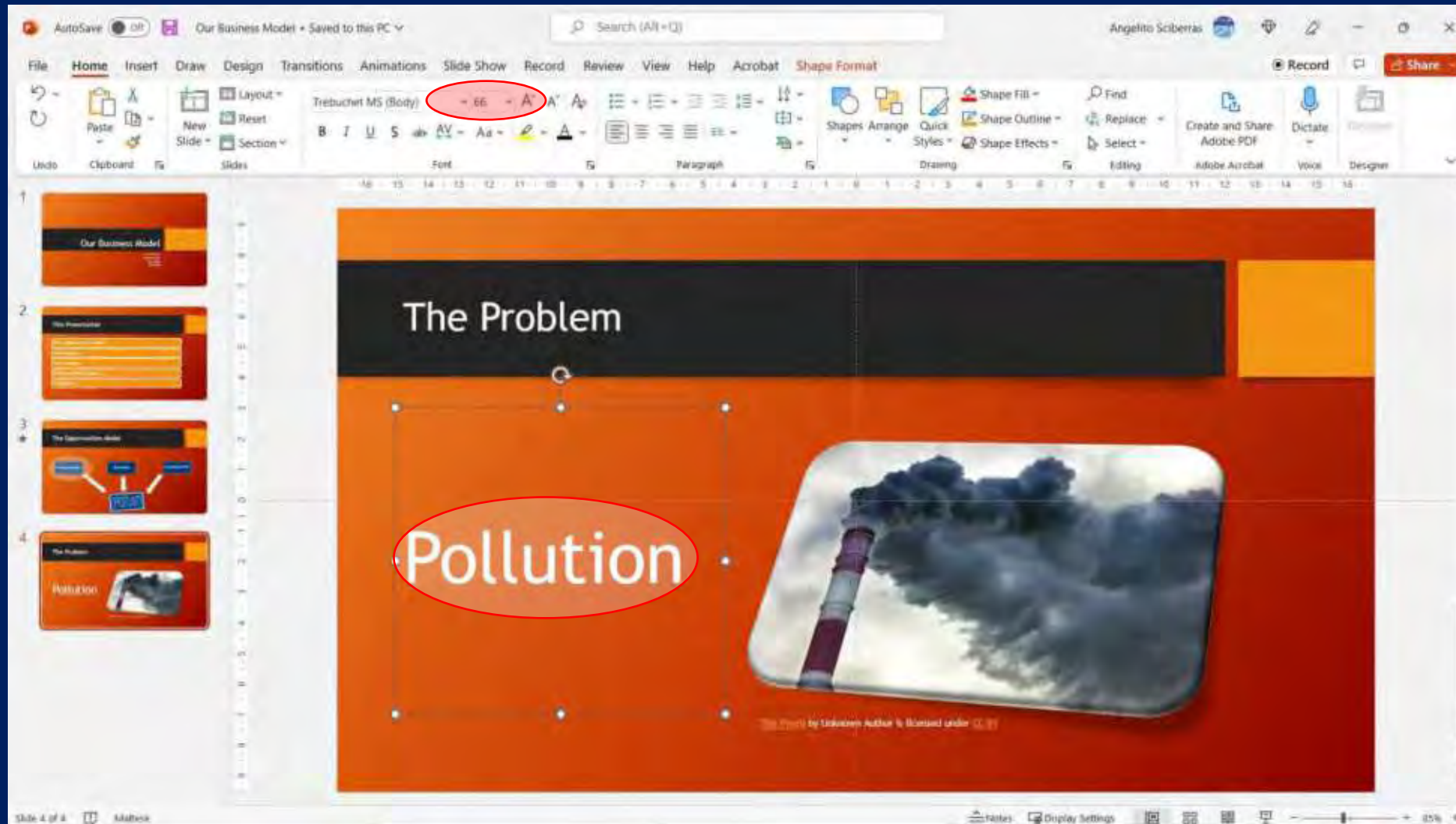

# PowerPoint Inserting Another Slide

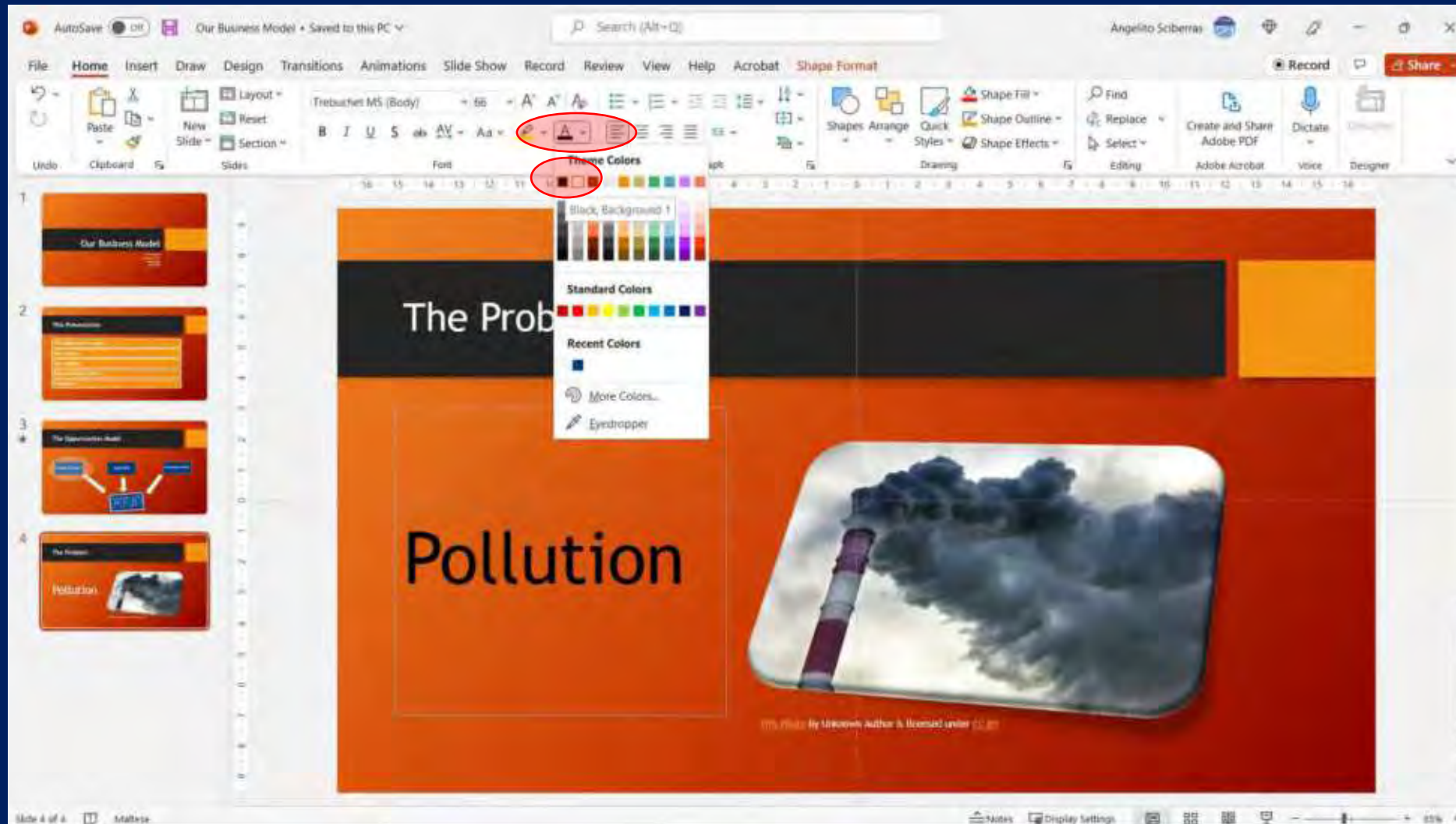

# PowerPoint Inserting Another Slide

# PowerPoint Inserting Another Slide

# PowerPoint Slideshow

# PowerPoint Slideshow

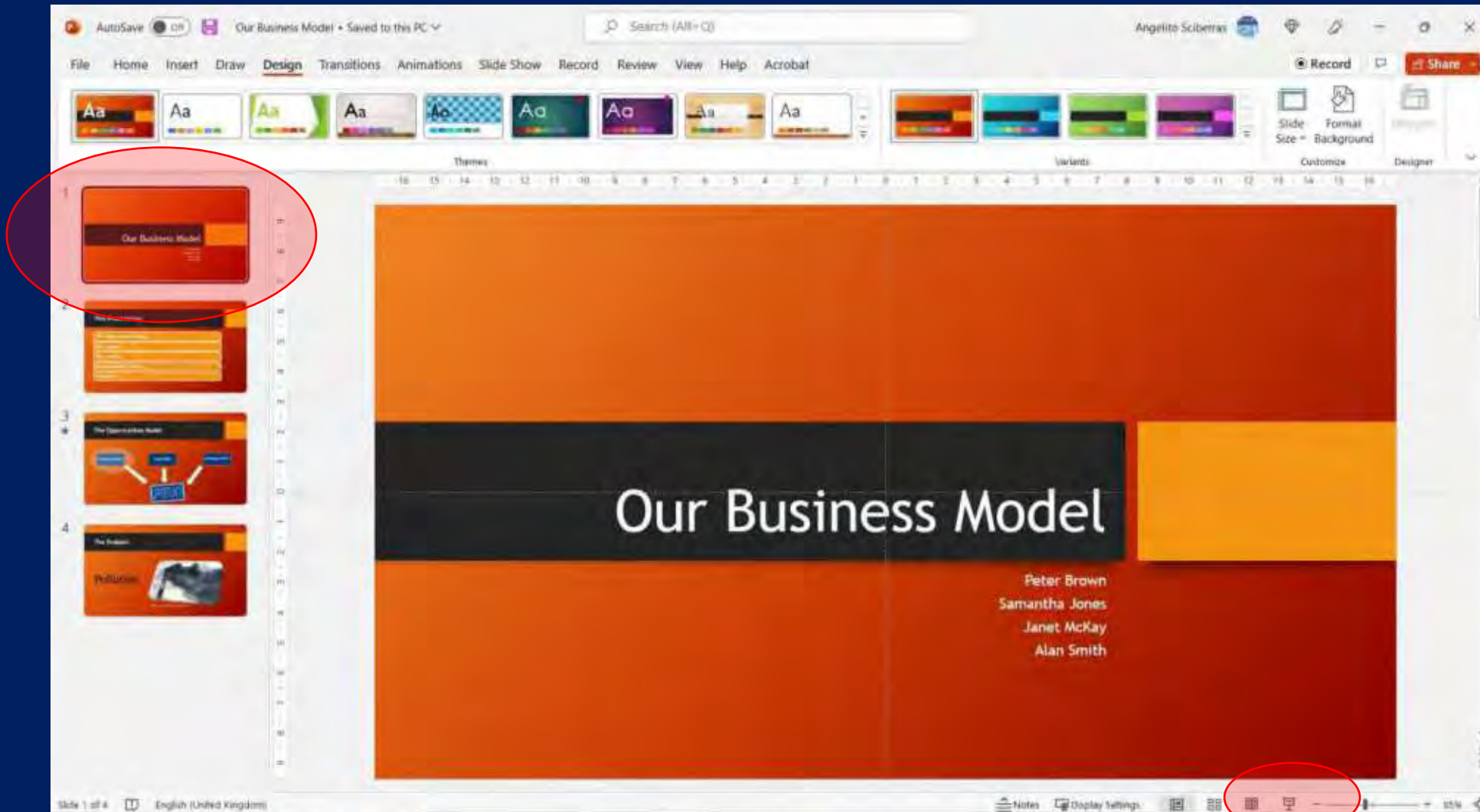

# PowerPoint Slideshow

## Our Business Model

Peter Brown  
Samantha Jones  
Janet McKay  
Alan Smith

# PowerPoint Slideshow

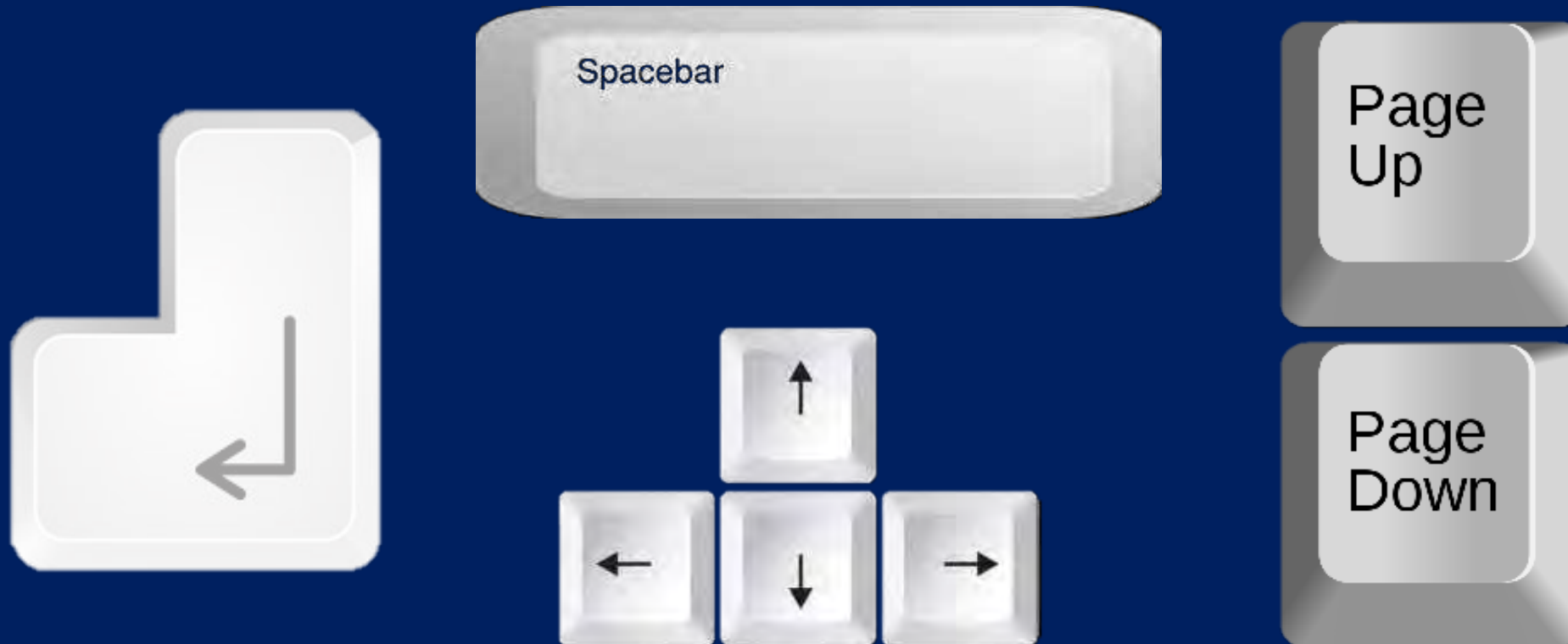

# PowerPoint Slideshow

# PowerPoint Slideshow

## This Presentation

The Opportunities Model

The Problem

The Solution

Business Model Canvas

Conclusion

**Undergraduate Diploma in  
Business Administration**

15:00

**Undergraduate Diploma in  
Business Administration**

# In-Class Group Presentation

- 20 minute presentation
  - using power point
  - built together (mostly during supervised sessions)
  - delivered during last session
  - by all group members
  - questions asked by colleagues and tutor

# In-Class Group Presentation

- Effective presentations
  - choosing the right font and font size.
  - understanding the importance of simplicity.
  - when to use transitions and animations.
  - how to use the colour wheel.
  - list and understand the different types of visual aids.

# In-Class Group Presentation

- Tips
  - Adding facts and figures to a presentation increases audience retention by 20%.
  - Presentations with visual aids are 43% more persuasive than the same presentations without visuals.
  - 91% of presenters feel more confident presenting with a well designed slide deck.

# In-Class Group Presentation

- Before Starting
  - Know your stuff
  - Know your audience
  - Write it out
  - Rehearse

# In-Class Group Presentation

- Fonts
  - This is a Sans Serif font
  - This is a Serif font

# In-Class Group Presentation

- Fonts
  - This is a comic font
  - *This is script font*

# In-Class Group Presentation

- Keep Text to a Minimum
  - Powerpoint is there as your presentation aid **not the main source of information.**

# In-Class Group Presentation

- Keep Text to a Minimum
  - Powerpoint is there as your presentation aid **not the main source of information.**
  - If you really need to text heavy a slide, **gradually** reveal it when needed.

# In-Class Group Presentation

- Keep Text to a Minimum
  - Powerpoint is there as your presentation aid **not the main source of information.**
  - If you really need to text heavy a slide, **gradually** reveal it when needed.
  - Include **only the main speaking points** in the form of short concise bullets.

# In-Class Group Presentation

- Keep Text to a Minimum
  - Powerpoint is there as your presentation aid **not the main source of information.**
  - If you really need to text heavy a slide, **gradually** reveal it when needed.
  - Include **only the main speaking points** in the form of short concise bullets.
  - Chunks of text will **tempt you to read** from the slides rather than communicate with audience.

# In-Class Group Presentation

- Keep Text to a Minimum
  - Powerpoint is there as your presentation aid **not the main source of information.**
  - If you really need to text heavy a slide, **gradually** reveal it when needed.
  - Include **only the main speaking points** in the form of short concise bullets.
  - Chunks of text will **tempt you to read** from the slides rather than communicate with audience.
  - Otherwise, the **audience may be reading** rather than listening to you.

# In-Class Group Presentation

- Keep it Simple
  - Do not fill up empty spaces with unnecessary elements.
  - This will NOT help audience in understanding what you are saying.
  - The less clutter in a slide, the more impact your visual message will have.
  - Design elements should be kept at minimum to prevent distraction, such as a simple background

# In-Class Group Presentation

# In-Class Group Presentation

- Limit Transition and Animations
  - Using lots of animations is **distracting and amateurish**.
  - It can also be **problematic and frustrating** to view presentation on different devices.
  - Use them **only for a purpose**, such as to reveal the stages of a process.
  - Use only subtle animations, such as **“Fade”, “Appear”** etc.
  - Do not use more than 3 different types of animations in one slide.

# In-Class Group Presentation

- Limit Transition Animations
  - Using lots of animations is a bad idea.
  - It can also be **problematic** to view presentation on different devices.
  - Use them **only for a few** key stages of a process.
  - Use only subtle transitions such as **fade** etc.
  - Do not use more than **one** different type of transition in one slide.

# In-Class Group Presentation

- Visual Aids
  - Pictures
  - Graphs
  - Object
  - Map
  - Video Clip

# In-Class Group Presentation

- Visual Aids

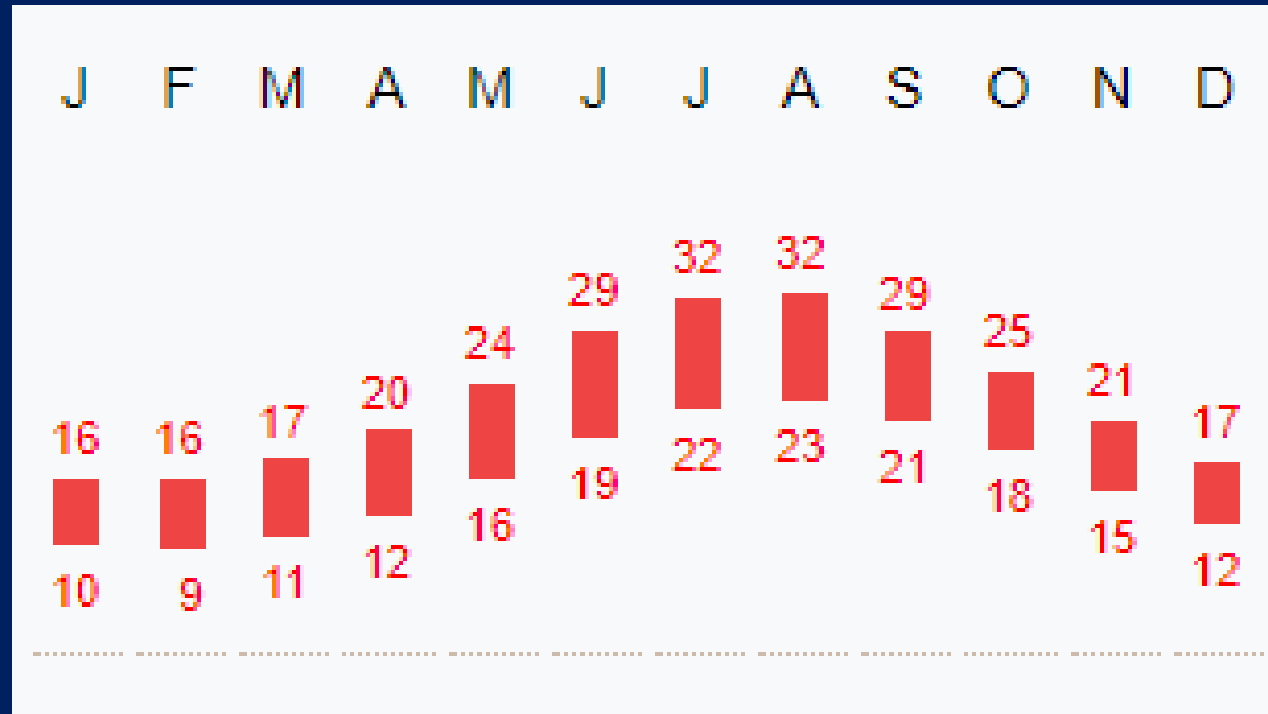

# In-Class Group Presentation

- Colours
  - Use colours it **increases people's motivation to read.**
  - Colours can also evoke emotions and can **improve understanding**  
eg : highlighting certain
  - Use the **colour wheel** to help you:  
[https://www.canva.com/colors/color wheel](https://www.canva.com/colors/color-wheel)
  - Colour opposite each other are complimentary and create contrast.
  - Using complimentary colours **makes your text more readable.**
  - Avoid using too many colours in your presentation.

# In-Class Group Presentation

- Colours
  - When using the **wrong colour the text may become** illegible
  - When using the **right colour you create contrast**
  - <https://www.canva.com/colors/color-wheel>

# In-Class Group Presentation

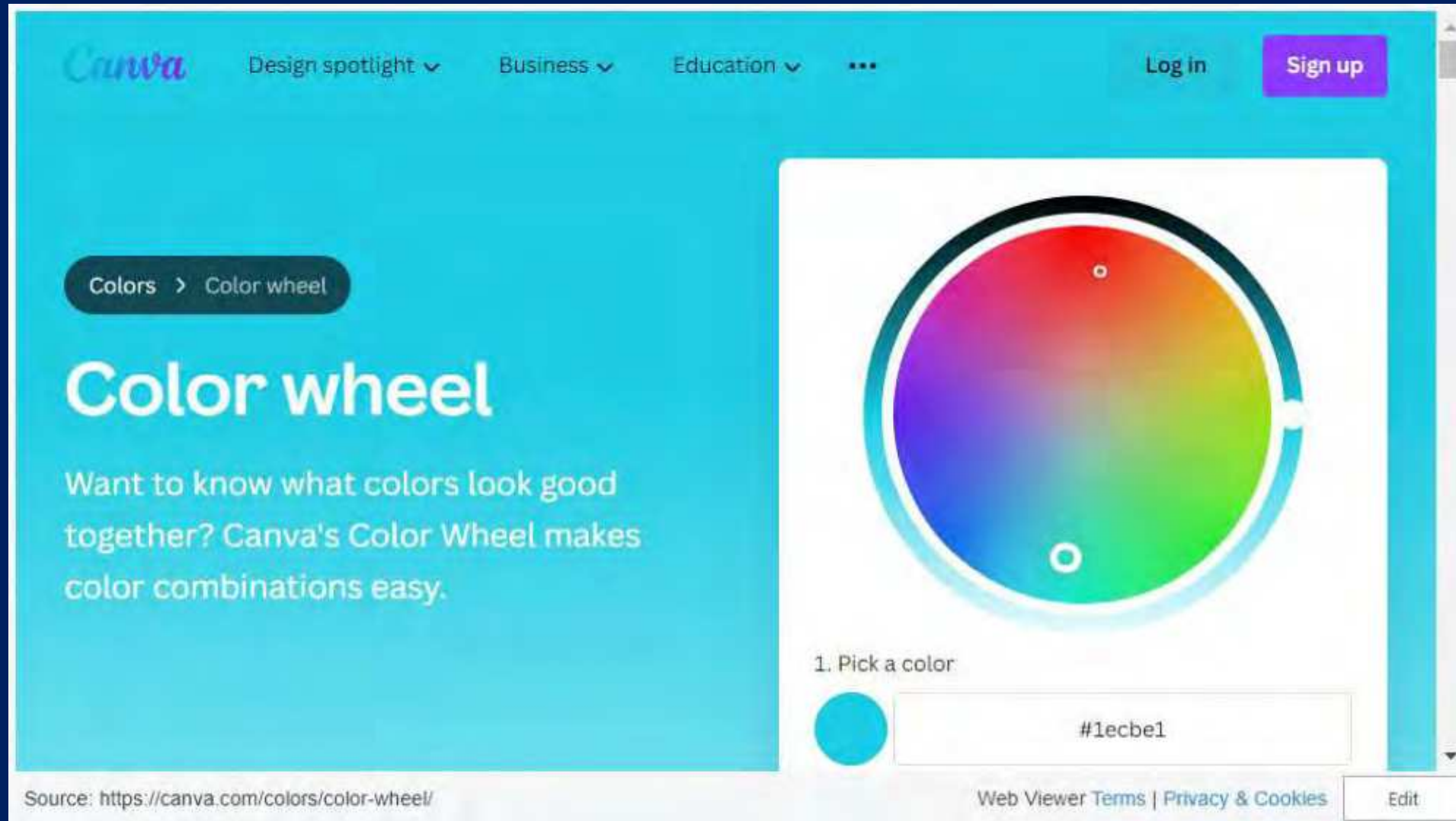

Canva Design spotlight Business Education Log in Sign up

Colors > Color wheel

## Color wheel

Want to know what colors look good together? Canva's Color Wheel makes color combinations easy.

1. Pick a color

#1ecbe1

Web Viewer Terms | Privacy & Cookies Edit

Source: <https://canva.com/colors/color-wheel/>

# In-Class Group Presentation

- Use the spell checker but do not rely on it ONLY
  - Spelling mistakes show that you are not giving attention to detail
  - Be careful of Malapropisms

# In-Class Group Presentation

- Malapropisms
  - “Texas has a lot of **electrical** votes” - George Bush 1989
  - “I might just fade into **Bolivian.**” - Mike Tyson 2002
  - “I’m not going for the **Sixteenth** Chapel look.” - Justin Bieber 2012

# In-Class Group Presentation

- Grammatical mistakes
  - While in the woods I came across a **bare**.
  - I needed some **piece** of mind
  - Joe is a little shorter **then** Anna

# The Rubric

|                                  | 5 marks   | 4 marks  | 3 marks   | 2 marks   | 0 marks   |
|----------------------------------|---|--|---|---|---|
| <b>Presentation Etiquette</b>    | Student presented the material in a professional manner.  | Student presented the material in a mostly professional manner.  | Student presented the material in a somewhat professional manner.   | Not Applicable  | Student did not take presentation seriously.  |
| <b>Citations</b>                 | All sources (information and graphics) are accurately documented in the desired format.   | All sources (information and graphics) are accurately documented, but one is not in the desired format.                                | All sources (information and graphics) are accurately documented, but two or more are not in the desired format.                          | Some sources are not accurately documented  | No citations  |
| <b>Appearance</b>                | Presentation shows considerable originality and inventiveness. The content and ideas are presented in a unique and interesting way. | Presentation shows some originality and inventiveness. The content and ideas are presented in an interesting way.                      | Presentation shows an attempt at originality and inventiveness on most of the slides.   | Presentation shows an attempt at originality and inventiveness in only a few of the slides. | Presentation is a rehash of other people's ideas and/or graphics and shows very little attempt at original thought. |
| <b>Sequencing of Information</b> | Information is organized in a clear, logical way. It is easy to anticipate the type of material that might be on the next slide.    | Most information is organized in a clear, logical way. One slide or item of information seems out of place.                            | Some information is logically sequenced. An occasional slide or item of information seems out of place.                                   | There is a haphazard plan for the organization of information.                              | No plan for the organization of information.  |
| <b>Use of Graphics</b>           | All graphics are attractive (size and colours) and support the theme/content of the presentation.                                   | A few graphics are not attractive but all support the theme/content of the presentation.   | All graphics are attractive but a few do not seem to support the theme/content of the presentation.                                       | Several graphics are unattractive AND detract from the content of the presentation.         | Student did not use any graphics at all.  |
| <b>Timing</b>                    | The presentation was delivered within the time given.   | Presentation was over or under the time given to deliver the whole presentation  | The presentation was over 5 minutes longer or shorter than the allocated time.  | The presentation was far too long   | The presentation was far too short  |
| <b>Preparedness</b>              | Student was very well prepared and had obviously rehearsed  | Student seemed very prepared but might have needed to rehearse some more.  | Student was prepared but lacked rehearsing.   | Student was not very prepared and lacked rehearsing.  | Student was not prepared at all.  |
| <b>Questions</b>                 | Student answered all questions made by the other students and tutor in a confident and correct way.                                 | Student answered most of the questions made by the other students and tutor in a way that shows good understanding of the subject.     | Student answered only some of the questions made by the other students and tutor in a way that shows lack of a good grasp of the subject. | Student failed to answer most of the questions made by the other students and tutor.        | Student failed to answer any of the questions made by the other students and tutor.                                 |
|                                  | <b>46 - 60 marks</b>  | <b>31 - 45 marks</b>   | <b>16 - 30 marks</b>  | <b>01 - 15 marks</b>  | <b>0 marks</b>  |
| <b>Content</b>                   | Presentation includes all material needed to gain a comfortable understanding of the topic  | Presentation includes most material needed to gain a comfortable understanding of the material but is lacking one or two key elements. | Presentation is missing more than two key elements.   | Presentation is lacking several key elements and has inaccuracies.                          | Presentation does not address the assignment question.  |

# Presentation

- *Maximum score*      *100*
- *Weighted*              *20*

# Introduction Session 04

Lecture Title: PowerPoint

Lecturer: Mr Angelito Sciberras

Date: 27 April 2023

Undergraduate Diploma in  
Business Administration